

SURVEY OF A 50' EASEMENT

RICHLAND TOWNSHIP
N.E. & S.E. QTR. SEC. 3
T-8N; R-9W
HOLMES COUNTY, OHIO

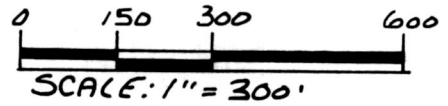

- IRON PIN FOUND
 - 5/8" RE BAR WITH I.D. CAP FOUND
I.D. CAP MARKED "BAKER 6938"
- BEARINGS FROM PLAT Vol. 12 PAGE 778

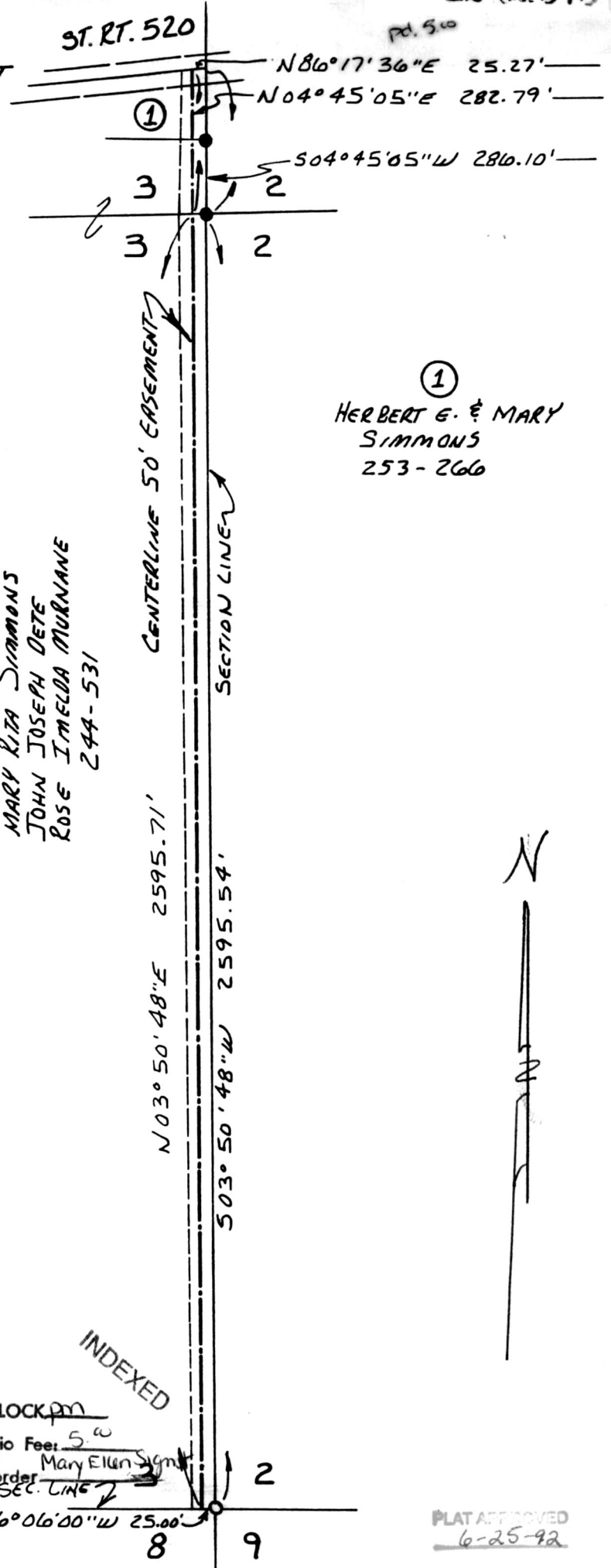

MARY RITA SIMMONS
JOHN JOSEPH DETE
ROSE IMELDA MURNANE
244-531

①
HERBERT G. & MARY
SIMMONS
253-266

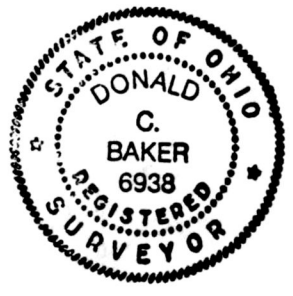

I CERTIFY THIS SURVEY TO BE CORRECT
TO THE BEST OF MY KNOWLEDGE.

Donald C. Baker

DONALD C. BAKER P. S. 6938
5958 T.R. 322
MILLERSBURG, OHIO 44654
PH. (216) 674-4788

MAY 13, 1992

Rec'd. JUN 25 1992 AT 3:45 O'CLOCK PM

Recorded JUN 28 1992 Holmes Co. Ohio Fee: 5.00

18592-MLS

Plat Vol. 12 Pg. 973 Recorder Mary Ellen Sigmund

Deed vol 255 pg 1066

N86°06'00"W 25.00'

INDEXED

PLAT APPROVED
6-25-92