

SCALE: 1" = 100'

- ▲ R.R. SPIKE FOUND
- IRON PIN FOUND
- 5/8" RE BAR WITH I.D. CAP SET
- I.D. CAP MARKED "BAKER 6938"

REFERENCES:

PLAT VOL. 3 PAGE 57B
 PLAT VOL. 12 PAGE 89
 DEED VOL. 190 PAGE 801

BEARINGS FROM PLAT VOL. 7 PAGE 454

177507

RIPLEY TOWNSHIP
 S.E. QTR. SECTION 5
 T. 17N R. 14W
 HOLMES COUNTY, OHIO

pd 5.00

This 4.179 acre parcel is not approved for any use that generates wastewater.

[Signature]
 Sanitarian

6/17/92
 Date

SPLIT
 APPROVED
 # 920121

5	4
5	4

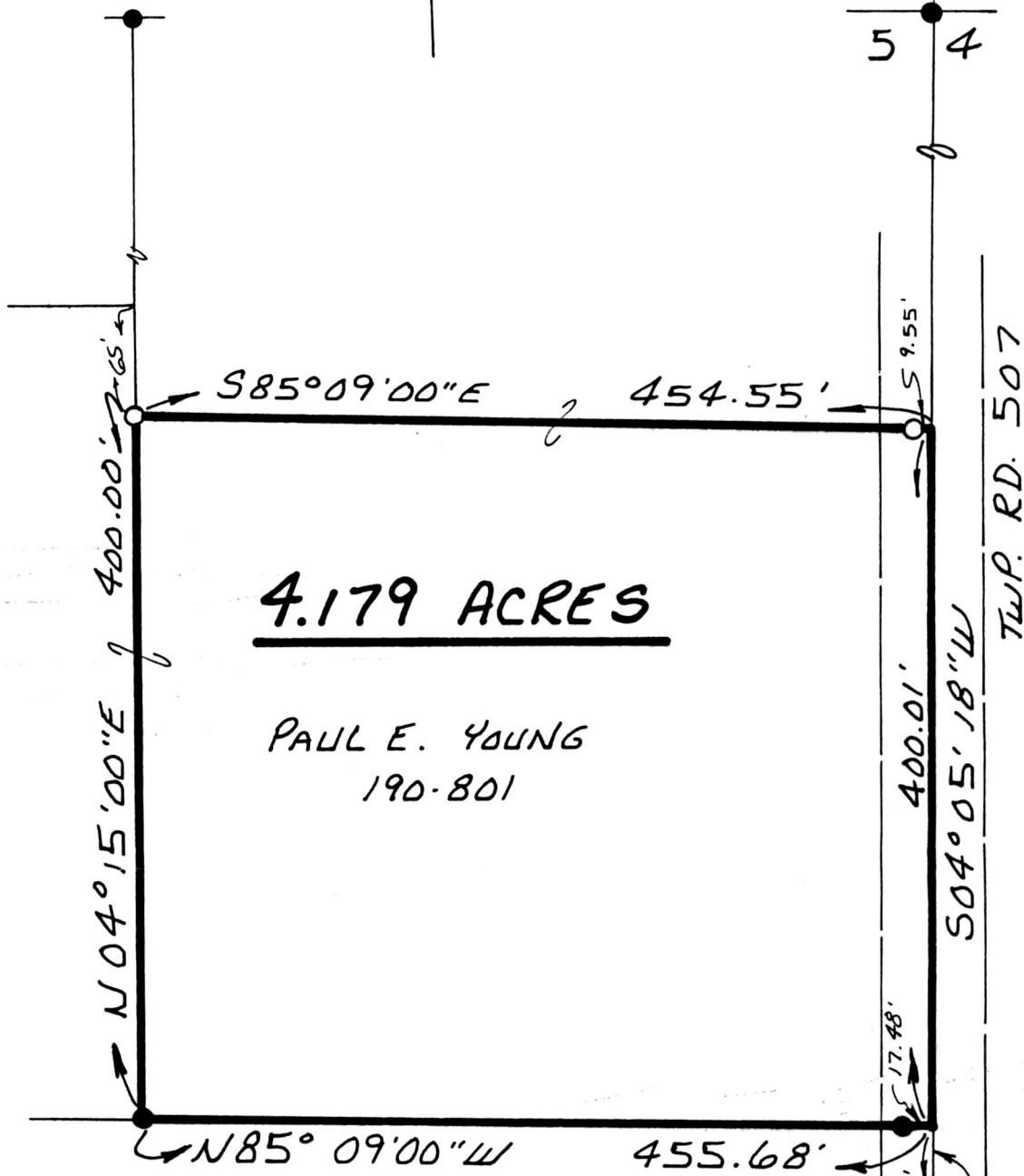

4.179 ACRES

PAUL E. YOUNG
 190-801

GUY E. HOSTETTLER (AKA HOSTETTLER)
 228-820

I CERTIFY THIS SURVEY TO BE CORRECT TO THE BEST OF MY KNOWLEDGE.

Donald C. Baker

DONALD C. BAKER P.S. 6938
 5958 T.R. 322
 MILLERSBURG, OHIO 44654
 PH. (216) 674-4788

JUNE 8, 1992

177507



INDEXED

Rec'd. JUN 22 1992

AT 10:21 O'CLOCK am

22992 - MLS

Recorded JUN 23 1992

Holmes Co. Ohio Fee: 5.00

Plat Vol. 12 Pg. 970
 Deed vol 255 pg 1016

Recorder Mary Ellen Signst
 Plat Approved 6/19/92 Steve

5	4
8	9

CO. RD. 316