

VILLAGE OF MILLERSBURG

177419

VOL

12 PAGE 963

pd. 5.00



SCALE: 1" = 60'

- IRON PIN FOUND
- 5/8" RE BAR WITH I.D. CAP SET I.D. CAP MARKED "BAKER 6938"

HARDY TOWNSHIP, T-9N; R-7W
S.E. QTR. SECTION 19
HOLMES COUNTY, OHIO

REFERENCES:

- PLAT VOL. 5 PAGE 33
- PLAT VOL. 10 PAGE 504
- PLAT VOL. 12 PAGE 141
- PLAT VOL. 11 PAGE 57
- PLAT VOL. 11 PAGE B1
- BEARINGS FROM DEED VOL. 229 PAGE 586

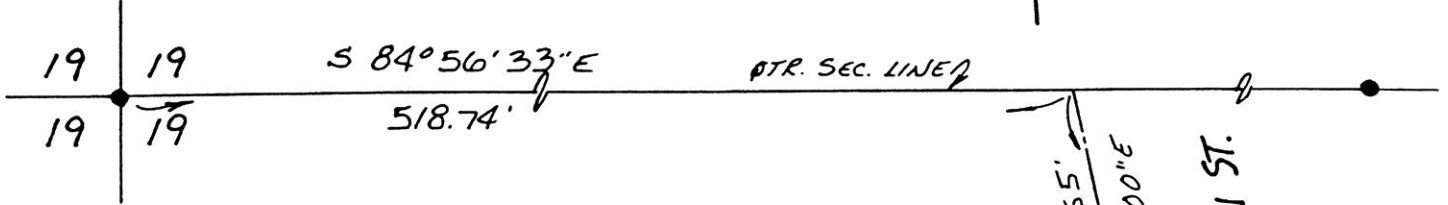

ROBERT L. & JUDY A. LING
220-6220 247-869

LOT SPLIT APPROVED BY
MILLERSBURG VILLAGE

April 13, 1992
Robert S. Shaffner

VILLAGE OF MILLERSBURG
174-722

S 84° 58' 36" E

125.00'

VACANT LAND

0.458 ACRES

DALE D. ELLIOT
111-231
244-489



I CERTIFY THIS SURVEY TO BE
CORRECT TO THE BEST OF MY
KNOWLEDGE.

Donald C. Baker

DONALD C. BAKER P.S. 6938
5958 T.R. 322
MILLERSBURG, OHIO 44654
PH. 216/674-4788

MAY 5, 1992

I.P. FD
S 11° 39' 09" E 0.38'
FROM CORNER

N 84° 58' 36" W

J.L.M. REALTY 229-586
245-244

PLAT APPROVED

6/5/92

17592-MLS

Recorded Vol 17 1992
Deed Vol 255 pg 960
Holmes Co. Ohio Fee: 5.00
Recorder: Mary Ellen Signat
MAY

Rec'd JUN 18 1992
177419
AT 2:51 O'CLOCK PM
INDEXED

