

SURVEY PLAT of a 0.845 ACRE PARCEL

This 0.845 acre parcel is approved for transfer only. The existing wastewater treatment system is unknown.

NE QUARTER of SECTION 31
T-20-N, R-15-W
Washington Township
HOLMES COUNTY, OHIO

[Signature]
Sanitarian Date 5/5/92

SPLIT APPROVED # 920096

Basis of Bearings: State Highway Improvement Plans, S.H. (I.C.H.) 24 Sec. E-2, Holmes County, Dated 1930. (Fed. Aid Project 390 E. Re.) N 37° 24' E centerline tangent

Grantor: Don E. & Dorothy J. Cleghorn
Deed Vol. 199, Pg. 309

31.5 AC.
- 0.845 AC.
30.655 AC.

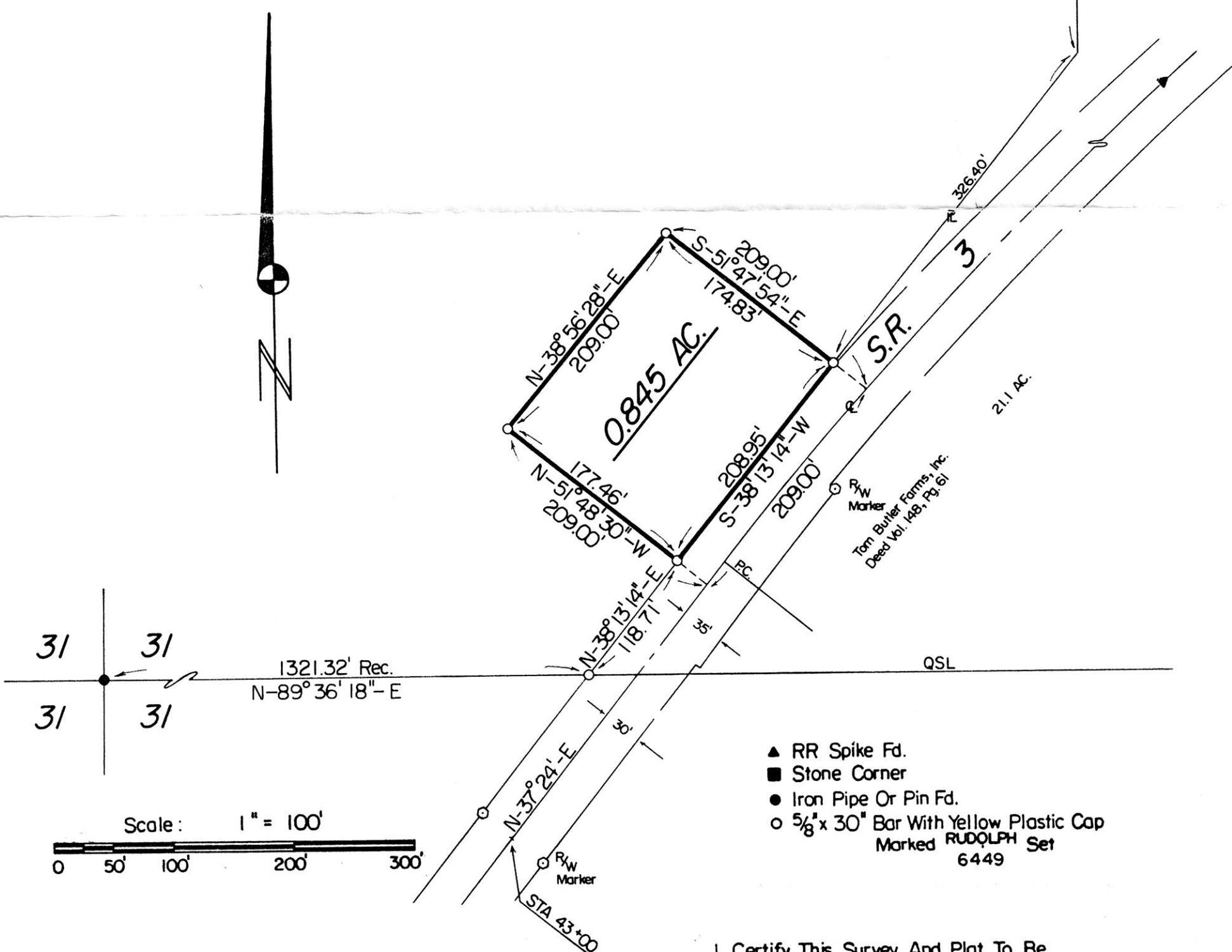

31 31
31 31

1321.32' Rec.
N-89°36'18\"-E

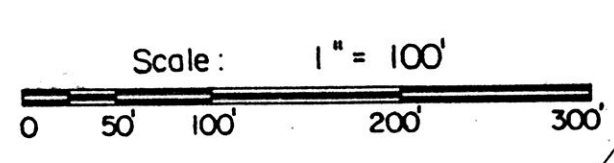

- ▲ RR Spike Fd.
- Stone Corner
- Iron Pipe Or Pin Fd.
- 5/8\" x 30\" Bar With Yellow Plastic Cap Marked RUDOLPH Set 6449

177027

REC'D. MAY 21 1992
AT 2:58 O'CLOCK pm
RECORDED MAY 22 1992
Plat VOL 12 PG. 936
Holmes Co. Ohio Fee: 9.35
Mary Ellen Sams Recorder
Deed vol 255 pg 604 Alan Scheaffer

INDEXED

I Certify This Survey And Plat To Be Correct To The Best Of My Knowledge.

50192 *[Signature]*
Date Ronald G. Rudolph P.S. No 6449
R.G. RUDOLPH SURVEYING, INC.
405 W. Liberty St.
Wooster, Ohio 44691

Job No. 5811

PLAT APPROVED 5/21/92 B