

HEARTLAND Surveying
 Jim Shamp
 5210 Twp. Rd. 257 Millersburg, OH 44654
 Phone: 216-674-4698

SURVEY DROUHARD		DATE APR. 28, 1992	
STATE OHIO	COUNTY HOLMES	TOWNSHIP KNOX	RANGE 15 WEST
TOWNSHIP 19 NORTH	FRACTIONAL SECTION 30		NORTHEAST QTR. (SEC. 30)

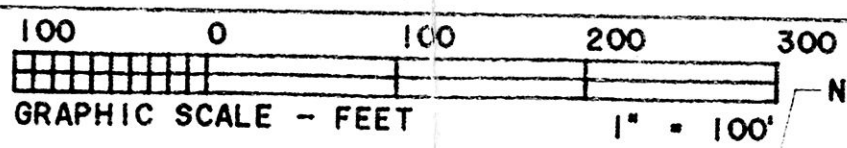

I CERTIFY THIS TO BE A TRUE PLAT OF A FIELD SURVEY COMPLETED ON APRIL 28, 1992:

J. Shamp
 JIM SHAMP, REG. SUR. NO. S-6088

NOTE: I.P. FD. S 03°34' 05" W
 1.25' OF N.W. PROP. COR.

NOTE: I.P. FD. S 55°54' 20" W
 1.57' OF N.E. PROP. COR.

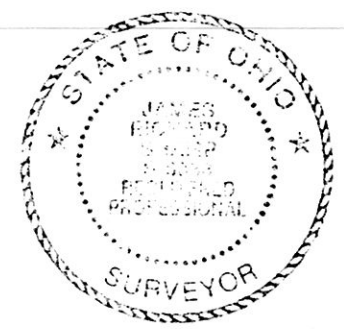

LEGEND:

- = I.P. FOUND
- ⊗ = R.R. SPIKE FOUND
- = STONE FOUND
- = I.P. SET (5/8" X 30" RE-BAR W/PLASTIC CAPS STAMPED "JIM SHAMP 6088")

MARTIN PAUL KLINE, SR.
 V. 229. P. 436

* BEARINGS ESTABLISHED FROM PLAT VOL. 10, PG. 426

REFERENCE DOCUMENTS:

DEEDS AS SHOWN	PLATS VOLUME	PAGE
	6	178
	7	329
	7	348
	8	304
	8	669
	8	844
	10	426

NOTE: THIS IS A CORRECTION SURVEY OF A SURVEY RECORDED IN THE HOLMES COUNTY RECORDS OF PLATS VOL. 8, PG. 669. SAID PLAT RELATES TO DEED VOL. 224, PG. 165 AS RECORDED IN THE HOLMES COUNTY RECORD OF DEEDS.

AERIAL PHOTOGRAPHS

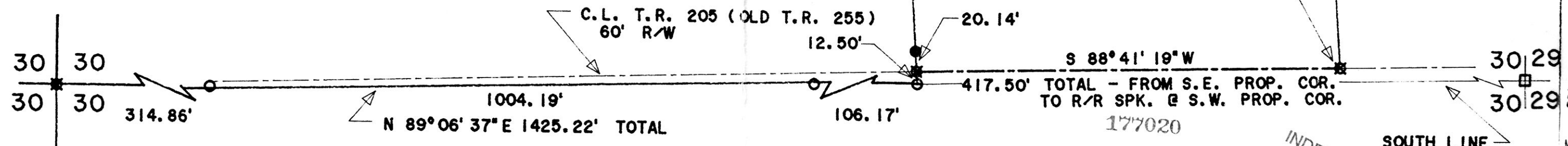
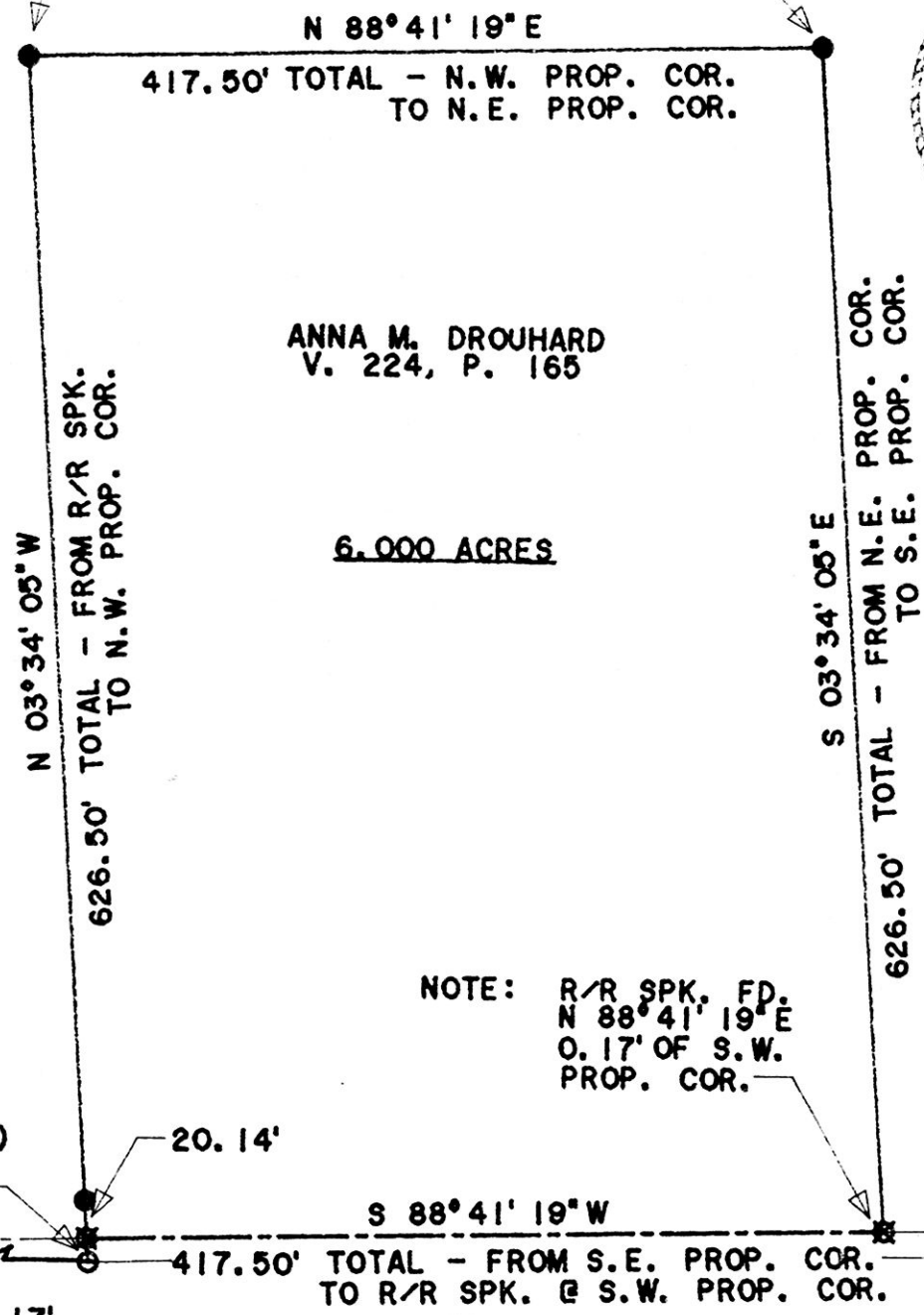
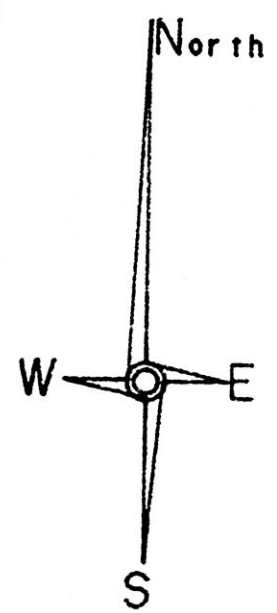

177020

Rec'd. MAY 21 1992 AT 1:46 O'CLOCK PM
 Recorded MAY 22 1992 Holmes Co. Ohio Fee: 97.75
 Plat Vol 12 Pg 934 Recorder Mary Ellen Sigrist John Worthman
 Deed vol 255 pg 589

INDEXED SOUTH LINE N.E. QTR.
 PLAT APPROVED 5/19/92