

<b>HEARTLAND Surveying</b>			
Jim Shamp			
5210 Twp. Rd. 257 Millersburg, OH 44654			
Phone: 216-674-4698			
SURVEY		DATE	
CHERYL KAY STITTS		APRIL 13, 1992	
STATE	COUNTY	TOWNSHIP	RANGE
OHIO	HOLMES	MONROE	8 WEST
TOWNSHIP	I ST. QUARTER		LOT 10
9 NORTH			

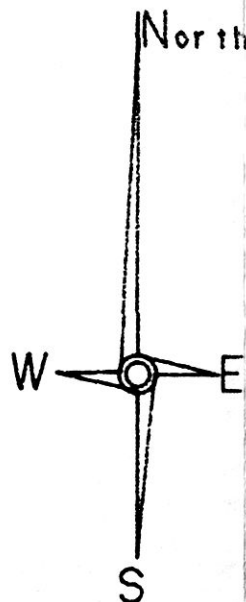

MOSE M. & MARY ANN HERSHBERGER  
V. 216, P. 701  
58.557 ACRES  
- 1.117 ACRE  
57.440 ACRES REMAINING

LARRY & TERESA LODER  
V. 242, P. 701

- LEGEND:
- = I.P. FOUND
  - = I.P. SET (5/8" X 30" RE-BAR W/ PLASTIC CAP MARKED "JIM SHAMP - 6088")
  - X---X---X--- = FENCE LINE

DOCUMENTS: DEEDS AS SHOWN  
TAX MAP  
PLAT: V. 8, P. 433

\* BEARINGS ESTABLISHED FROM PLAT V. 8, P. 433

This 1.117 acre parcel is not approved for any use that generates wastewater.

*[Signature]* 5/4/92  
Sanitarian Date

SPLIT APPROVED # 920083

I CERTIFY THIS TO BE A TRUE PLAT OF A FIELD SURVEY COMPLETED ON APRIL 8, 1992:

*[Signature]*  
JIM SHAMP, REG. SUR. NO. S-6088

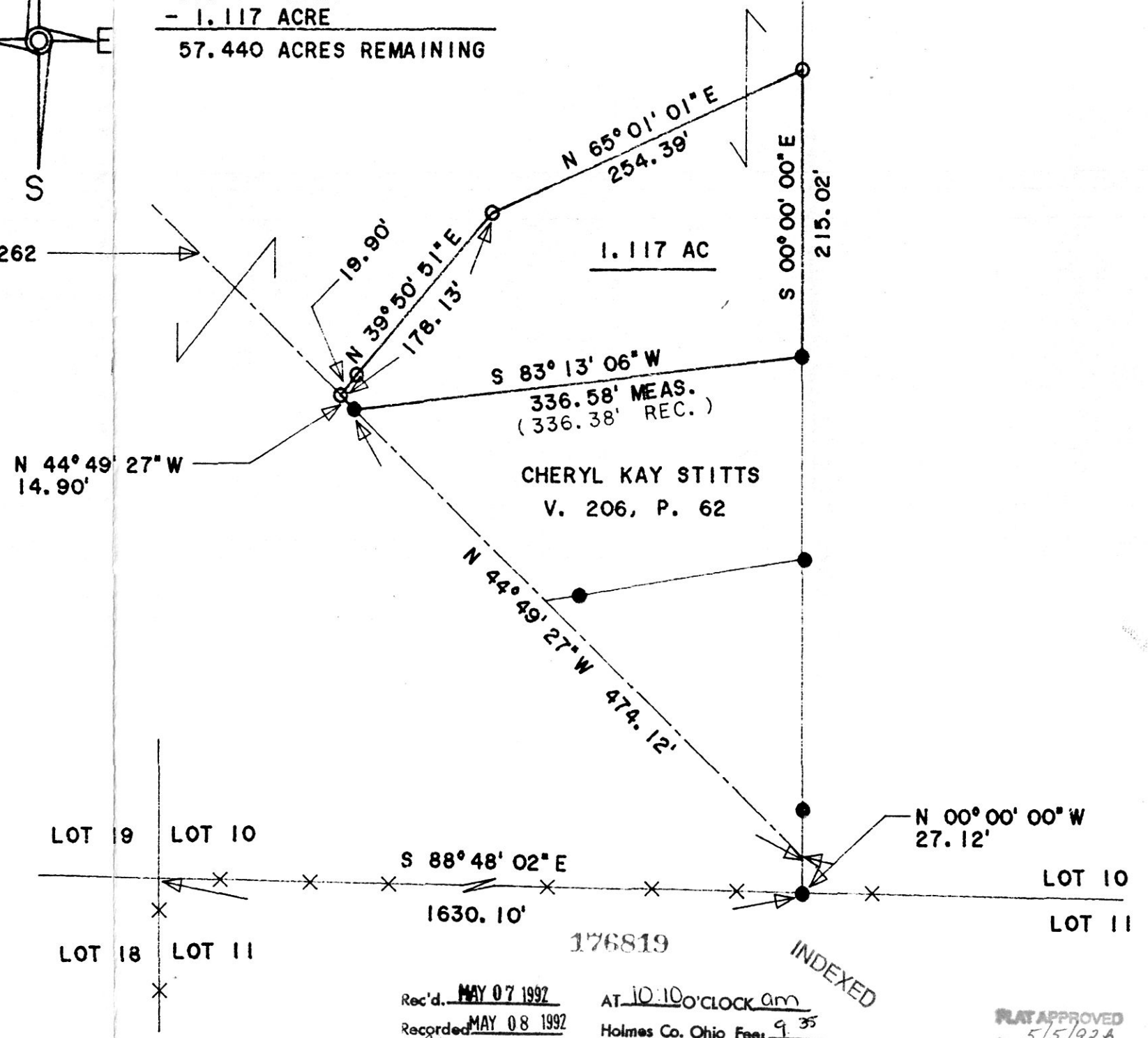

Rec'd. MAY 07 1992 AT 10:10 O'CLOCK am  
Recorded MAY 08 1992 Holmes Co. Ohio Fees 9.35  
Plat Vol 12 Pg 927 Recorder Mary Ellen Symon  
Deed vol 255 pg 441

INDEXED

PLAT APPROVED 5/5/92B