

SCALE: 1" = 100'

- ▲ R.R. SPIKE FOUND
- AXLE FOUND
- IRON PIN FOUND
- 5/8" RE BAR WITH I.D. CAP SET I.D. CAP MARKED "BAKER 6938"

REFERENCES:

PLAT VOL. 11 PAGE 6  
 DEED VOL. 251 PAGE 141  
 DEED VOL. 166 PAGE 155

BEARINGS FROM PLAT VOL. 10 PAGE 208



I CERTIFY THIS SURVEY TO BE CORRECT TO THE BEST OF MY KNOWLEDGE.

Donald C. Baker

DONALD C. BAKER P.S. 6938  
 5958 T.R. 322  
 MILLERSBURG, OHIO 44654  
 PH. 216/674-4788

APRIL 16, 1992

15492-MLS

176722

PAINT TOWNSHIP  
 3RD. QTR. LOT 21  
 T- 10N; R- 4W  
 HOLMES COUNTY, OHIO

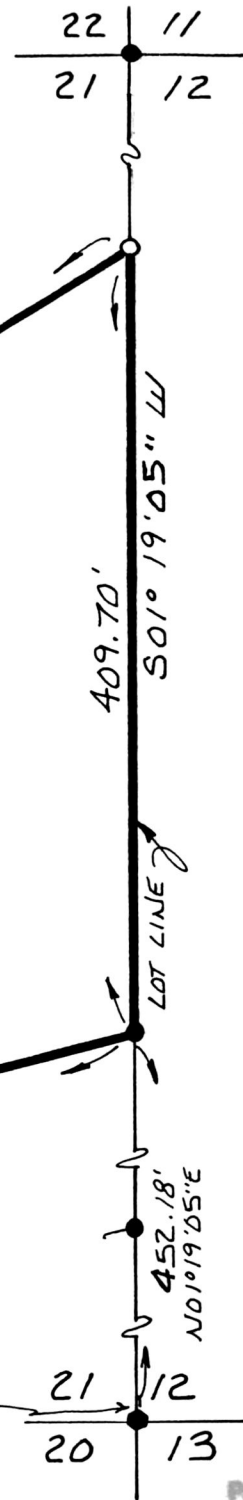

This 4.230 acre parcel is not approved for any use that generates wastewater.

Sanitarian  
 Date 4/27/92

SPLIT APPROVED # 920077

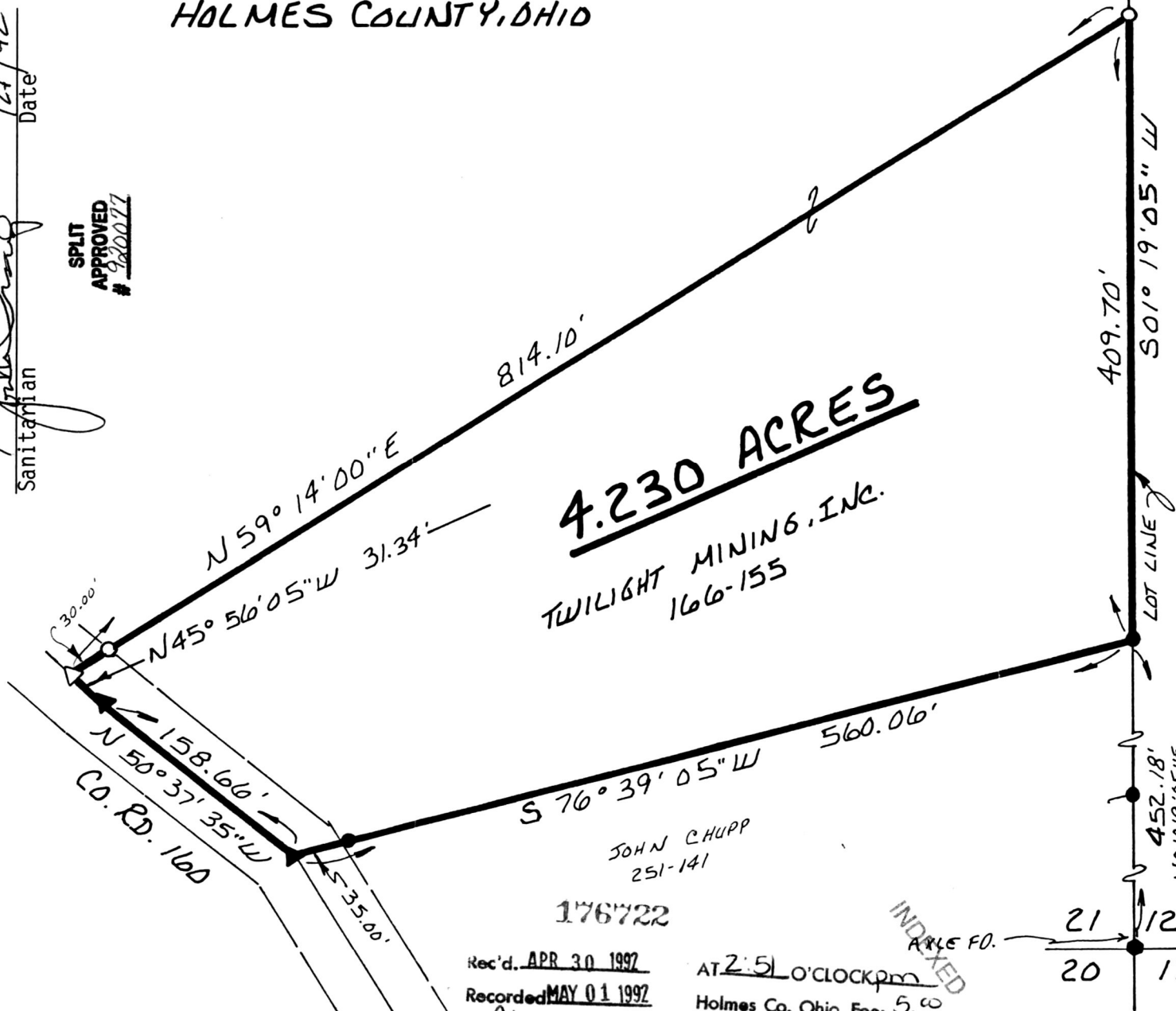

**4.230 ACRES**  
 TWILIGHT MINING, INC.  
 166-155

176722  
 Rec'd. APR 30 1992 AT 2:51 O'CLOCK PM  
 Recorded MAY 01 1992 Holmes Co. Ohio Fee: 5.00  
 Plat Vol. 12 Pg. 923  
 Deed vol 255 pg 379 Recorder Mary Ellen Signst  
 laurel

INDEXED

PLAT APPROVED 4/30/92-B