

HEARTLAND Surveying

Jim Shamp
5210 Twp. Rd. 257 Millersburg, OH 44654
Phone: 216-674-4698

LEGEND:

- = I.P. FOUND
- = R.R. SPIKE FOUND
- = STONE FOUND
- = I.P. SET (5/8" X 30" RE-BAR W/PLASTIC CAPS STAMPED "JIM SHAMP 6088")

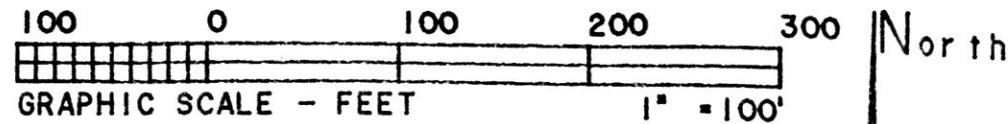

SURVEY		DATE	
KLINE - CHAKEY/POWELL		DECEMBER 31, 1991	
STATE	COUNTY	TOWNSHIP	RANGE
OHIO	HOLMES	KNOX	15 WEST
TOWNSHIP	FRACTIONAL SECTION 30		NORTHEAST QUARTER (SEC. 30)
19 NORTH			

* BEARINGS ESTABLISHED FROM PLAT VOL. 10, PG. 426

REFERENCE DOCUMENTS:

DEEDS	PLATS	
AS SHOWN	VOLUME	PAGE
	6	178
	7	329
	7	348
	8	304
	8	669
	8	844
	10	426

AERIAL PHOTOGRAPHS

MARTIN PAUL KLINE, SR.
V. 229, P. 436

ANNA M. DROUHARD
V. 224, P. 165

I CERTIFY THIS TO BE A TRUE PLAT OF A FIELD SURVEY COMPLETED ON DECEMBER 30, 1991:

Jim Shamp
 JIM SHAMP, REG. SUR. NO. S-6088

This 4.000 acre parcel is approved for residential wastewater treatment.

John A. Bush, Jr. 4/8/92
 Sanitarian Date

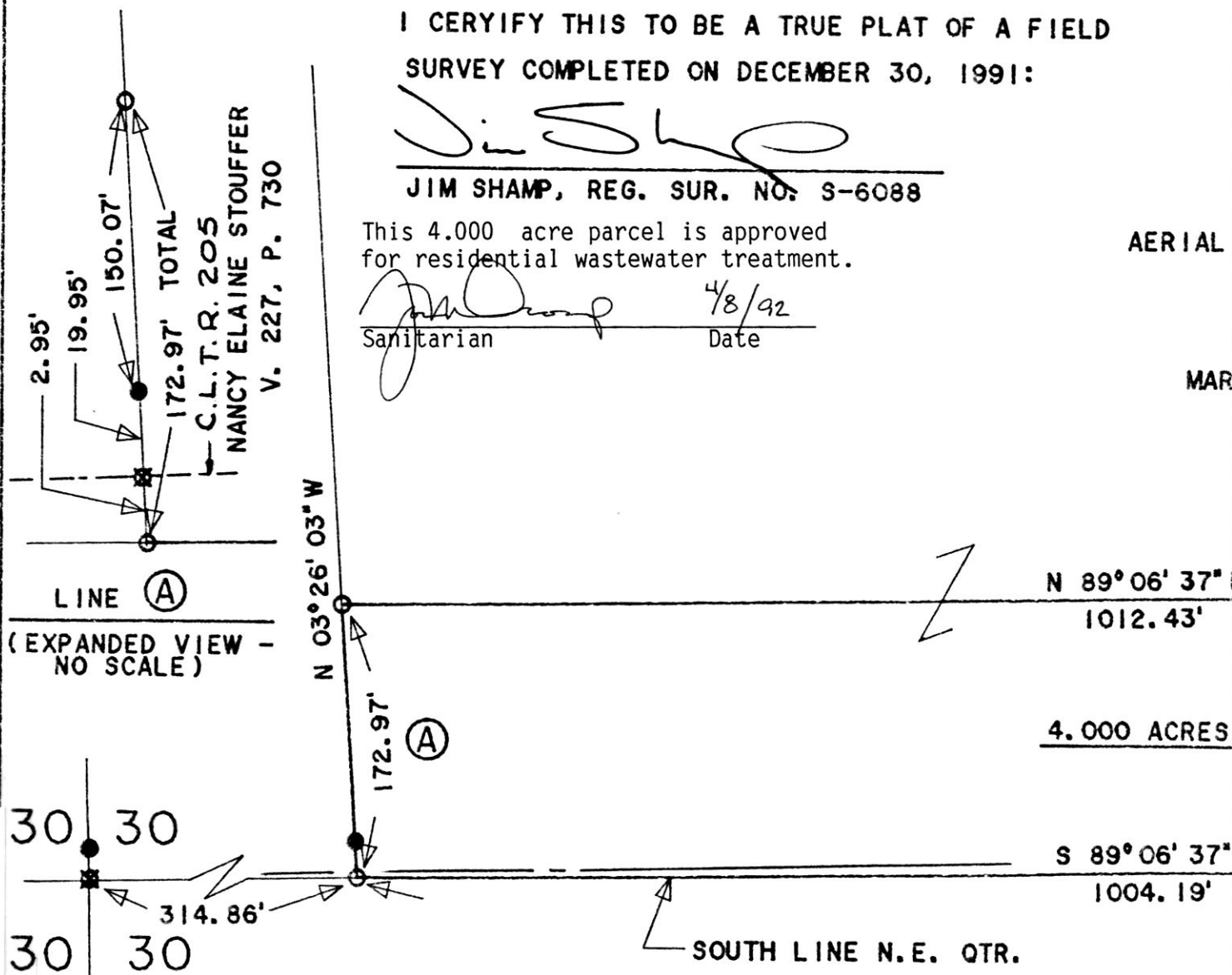

VOL 12 PAGE 904

30 30
30 30

30 29
30 29

JOHN A. BUSH, JR.
V. 234, P. 115

Rec'd. APR 09 1992 AT 2:50 O'CLOCK pm
 Recorded APR 10 1992 INDEXED
 Holmes Co. Ohio Fees 9.35
 Plat Vol. 12 Pg. 904 Recorder Mary Ellen Signst
 Deed vol 255 pg 136

PLAT APPROVED
4-9-92