

176304

92030
pd. 5.00

ALLEN E. &
BETTY ANN
MILLER

DEED VOL. 251 PG. 422

FRANK & DIANE GOODWILL
HARRY E. GODDWILL
DEED VOL. 226 PG. 216
" " 234 " 556
" " 243 " 813

PIN SET AT
COR. POST

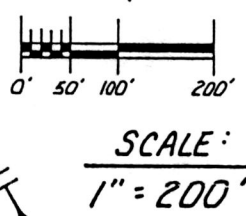
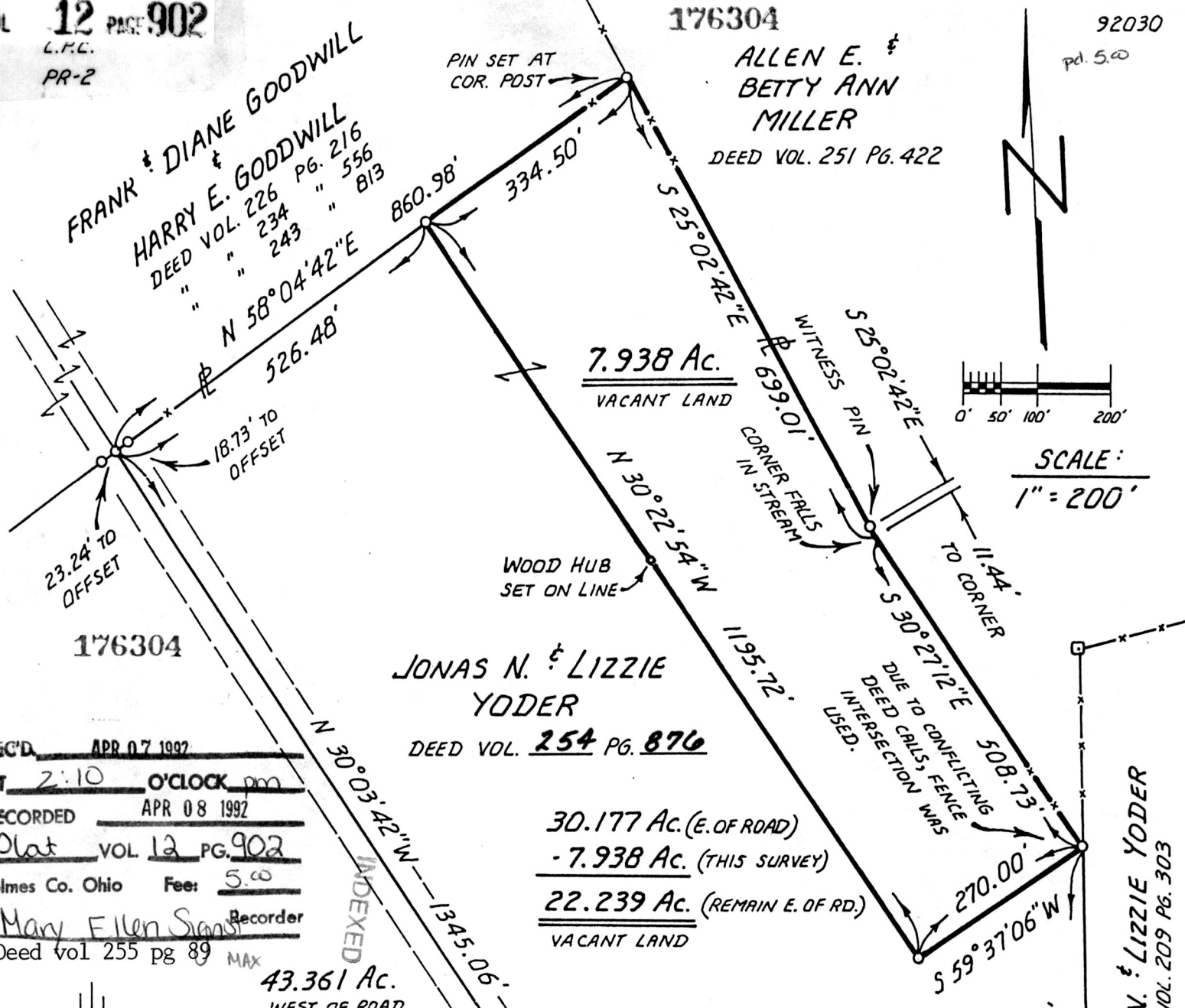

REC'D APR 07 1992
AT 2:10 O'CLOCK pm
RECORDED APR 08 1992
Plat VOL 12 PG 902
Holmes Co. Ohio Fee: 5.00
Mary Ellen Sims Recorder
Deed vol 255 pg 89 MAX

JONAS N. & LIZZIE
YODER
DEED VOL. 254 PG. 876

30.177 Ac. (E. OF ROAD)
- 7.938 Ac. (THIS SURVEY)
22.239 Ac. (REMAIN E. OF RD.)
VACANT LAND

THIS SURVEY IS RELATED TO
A PRIOR R.W. GASBARRE SURVEY
DONE FEBRUARY 10, 1992.
(30.177 Ac. AND 43.361 Ac. PARCELS)

- — STN. COR. (WITH "+") FND.
- ▲ — RR SPIKE FND.
- *— FENCE
- — IRON COR. FND.
- — IRON COR. SET:
5/8" SOLID STEEL ROD
W/PLASTIC I.D. CAP
(5/8" REBAR IN ROADS)
NO PLASTIC I.D. CAP

SURVEY PLAT
PRAIRIE TOWNSHIP
N.W. QTR. OF SECTION 7
T-13N, R-13W
HOLMES COUNTY, OHIO

I CERTIFY THIS SURVEY TO BE CORRECT
TO THE BEST OF MY KNOWLEDGE.
LARRY P. GASBARRE, REGISTERED SURVEYOR
No. 6941, Exp. 6/30/94

PLAT APPROVED
4/6/92 B

(FEBRUARY 11, 1992)