

175809

BERLIN MINERAL COMPANY  
234-200

TWP. RD. 92

KILLBUCK TOWNSHIP  
N.E. QTR. SECTION 5  
T-8N ; R-7W  
HOLMES COUNTY, OHIO

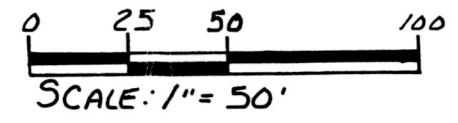

- IRON PIN FOUND
- 5/8" RE BAR WITH I.D. CAP SET I.D. CAP MARKED "BAKER 6938"

REFERENCES:

- PLAT VOL. 8 PAGE 110
- PLAT VOL. 11 PAGE 58
- PLAT VOL. 8 PAGE 17
- PLAT VOL. 5 PAGE 79
- PLAT VOL. 6 PAGE 90
- PLAT VOL. 7 PAGE 251
- DEED VOL. 210 PAGE 300

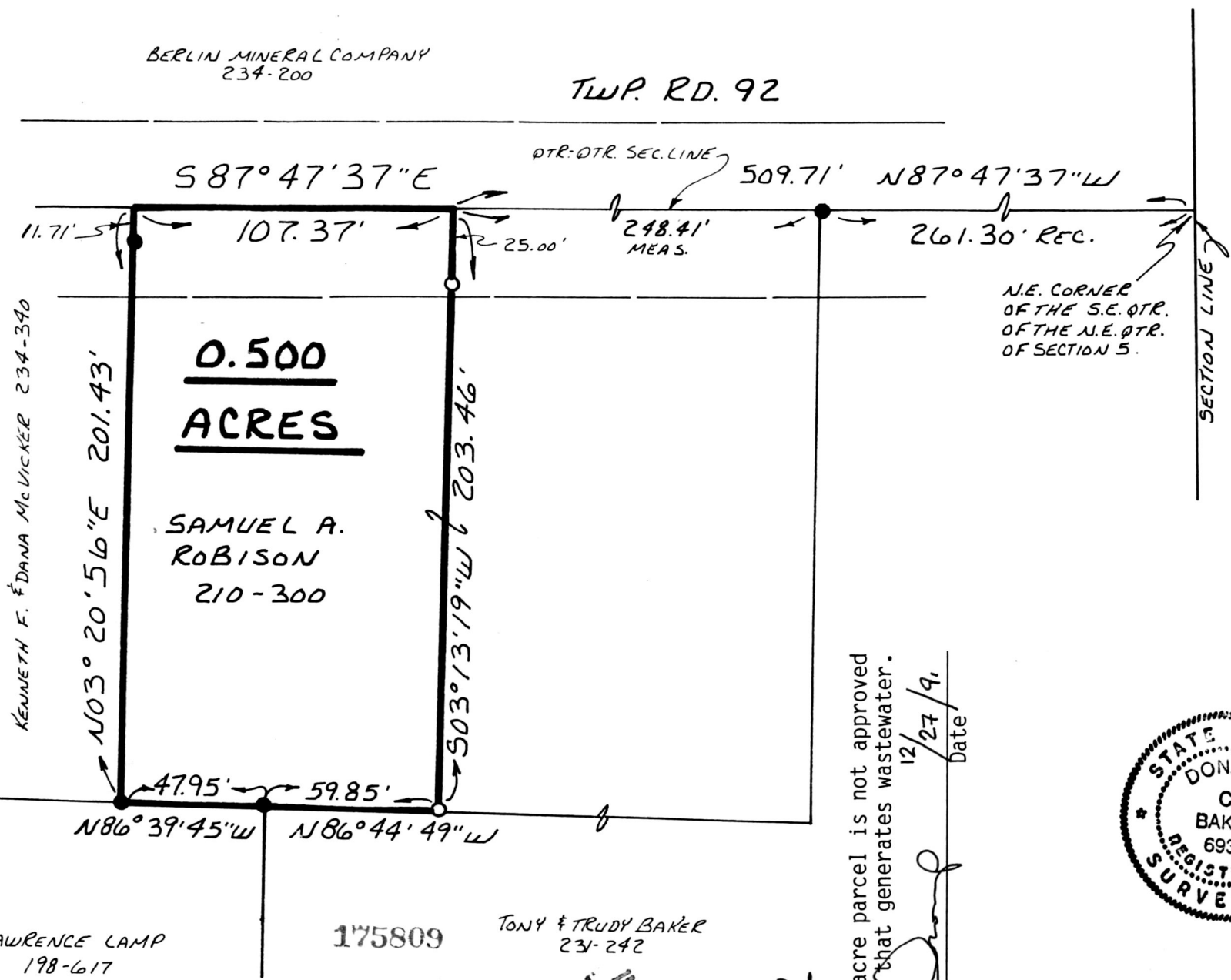

KENNETH F. & DANA McVICKER 234-340

LAWRENCE LAMP  
198-617

175809

TONY & TRUDY BAKER  
231-242

This 0.500 acre parcel is not approved for any use that generates wastewater.

12/27/91  
Date

*[Signature]*  
Sanitarian

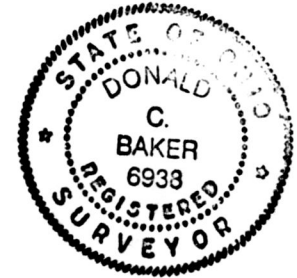

I CERTIFY THIS SURVEY TO BE CORRECT TO THE BEST OF MY KNOWLEDGE.

*Donald C. Baker*  
DONALD C. BAKER P.S. 6938  
4321 J.R. 252  
GLENMONT, OHIO 44628

DEC. 5, 1991

VOL. 12 PAGE 880

2004-MLS

Rec'd. MAR 04 1992

Recorded MAR 05 1992

Plot Vol. 12  
Deed vol 254 pg 740

AT 4:01 o'clock pm

Holmes Co. Ohio Fee: 5.00

Pg. 880 Recorder *Mary Ellen Signot*

INDEXED

SPLIT APPROVED # 920002

PLAT APPROVED  
1/6/92B