

HEARTLAND Surveying

Jim Shamp
5210 Twp. Rd. 257 Millersburg, OH 44654
Phone: 216-674-4698

SURVEY		DATE	
DAN L. & EMMA TROYER		OCTOBER 21, 1991	
STATE	COUNTY	TOWNSHIP	RANGE
OHIO	HOLMES	CLARK	5 WEST
TOWNSHIP	SECTION 3		SOUTHEAST QUARTER
8 NORTH			

LEGEND:

- = I.P. FD.
- = I.P. SET (5/8" X 30" REBAR W/PLASTIC CAP STAMPED "JIM SHAMP 6088") - NO CAPS IN ROAD.
- ⊠ = P.K. NAIL SET
- * BEARINGS ASSUMED.

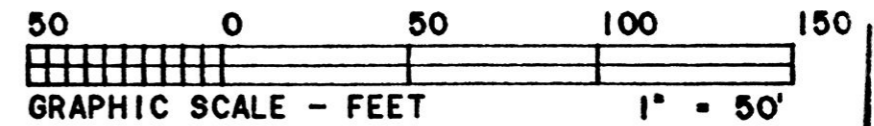

DOCUMENTS:

DEEDS AS SHOWN.
SURVEYS - PLATS: V. 4, P. 3; V. 10, P. 47;
V. 20, P. 120; V. 11, P. 27

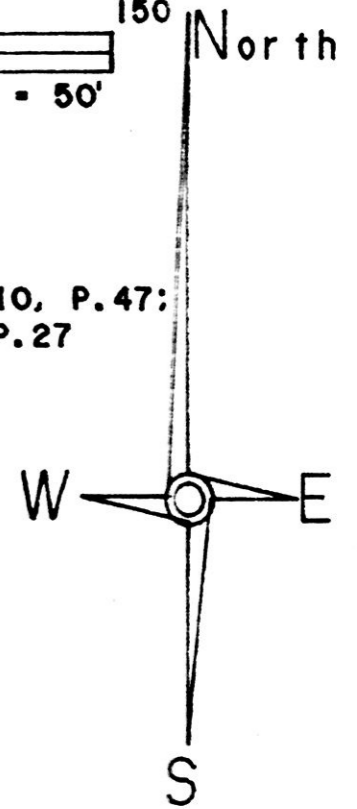

MERVIN H. & EMMA SHETLER
V. 225, P. 421

This 0.721 acre parcel is not approved for any use that generates wastewater.

[Signature]
Sanitarian
Date: 12/2/91

SPLIT APPROVED #910191

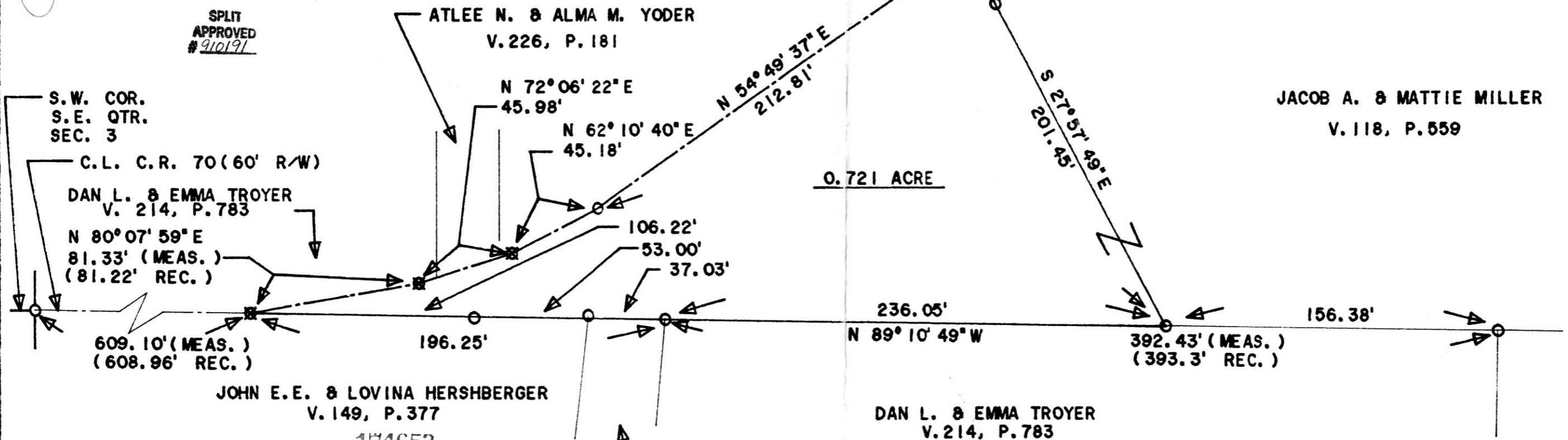

JACOB A. & MATTIE MILLER
V. 118, P. 559

DAN L. & EMMA TROYER
V. 214, P. 783

LEVI S. & MARY L. YODER
V. 234, P. 157

I CERTIFY THIS TO BE A TRUE PLAT OF A FIELD SURVEY COMPLETED ON OCTOBER 21, 1991:

[Signature]
JIM SHAMP, REG. SUR. NO. 5-6088



REC'D. DEC 12 1991
AT 1:33 O'CLOCK PM
RECORDED DEC 13 1991
Plat VOL 12 PG 818
Holmes Co. Ohio Fee: 78.00
Mary Ellen Sigis Recorder

INDEXED

PLAT APPROVED 12/10/91 B