

Jonas L. & Catherine Yoder Vol. 137 Pg. 175, Vol. 219 Pg. 84

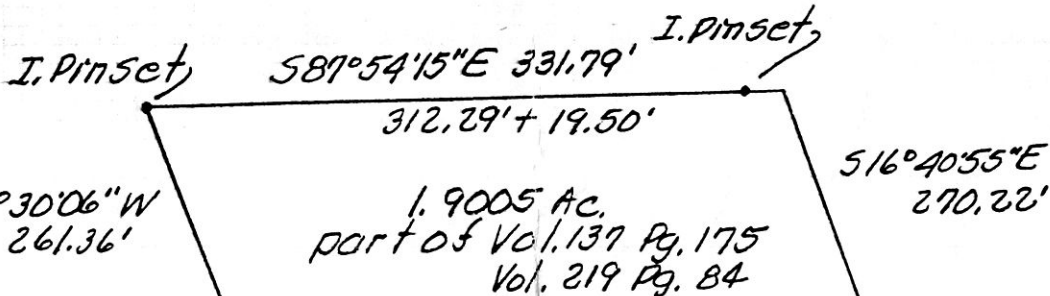

Vol. 219 Pg. 84 calls for a stone here. I believe this is it.

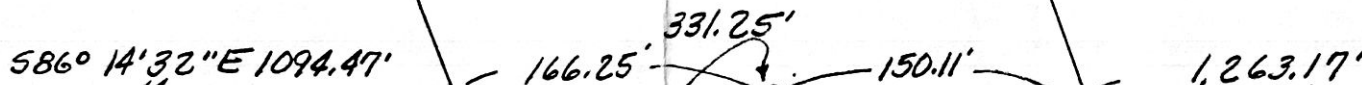

Granite stone found about 6'-7' East of an East-West fence.

Larry E. & Carolyn J. Smith Vol. 155 Pg. 179

Atlee E. & Barbara Weaver Vol. 215 Pg. 393

This tract Vol. 155 Pg. 179 is not properly described.

" 230 " 981 " 230 " 984

NORTH

T.R.601

C.R.201

N4°00'00"E 693.00'

Vol. 232 Pg. 289 Tract 2

Sec. 29

T.R.607

Sec. 30

Pinched Pipe found at S.W. corner of Sec. 29, T15N, R12W, of Salt Creek Twp., Hol. Co., Ohio



PLAT OF A SURVEY FOR JONAS L. YODER

Grantor Known as part of the S.W. 1/4 of Sec. 29, T15N, R12W, of Salt Creek Twp., Hol. Co., Ohio

Robert L. Kasner P.S. 5193 P.E. 28820 9/17/90



Sec. 31

Sec. 32

This 1.9005 acre parcel is approved for residential wastewater treatment.

VOL 12 PART 816

Jon M. Croup / amn 12/9/91 Sanitarian Date

SPLIT APPROVED # 910192

174625

Rec'd. DEC 10 1991

AT 3:18 O'CLOCK pm

Recorded DEC 11 1991

Holmes Co. Ohio Fee 7.15

Plat Vol. 12 Deed vol 253 pg 751

Pg. 816 Recorder Mary Ellen Signst Jonas Yoder

PLAT APPROVED 12/10/91 B