

VILLAGE OF MILLERSBURG  
1ST. QTR. LOT 41

HARDY TOWNSHIP, 1ST. QTR.  
LOT 40, T-9N R-7W  
HOLMES COUNTY, OHIO

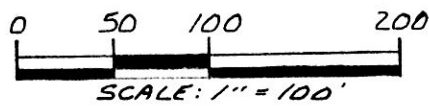

- STONE FOUND
- IRON PIN FOUND
- 5/8" RE BAR WITH I. D. CAP SET  
I. D. CAP MARKED "BAKER 6938"

REFERENCES:

- DEED VOL. 196 PAGE 838
- DEED VOL. 228 PAGE 584
- PLAT VOL. 7 PAGE 761
- PLAT VOL. 5 PAGE 51
- PLAT VOL. 2 PAGE 195
- DEED VOL. 248 PAGE 972

BEARINGS FROM PLAT VOL. 2 PAGE 223

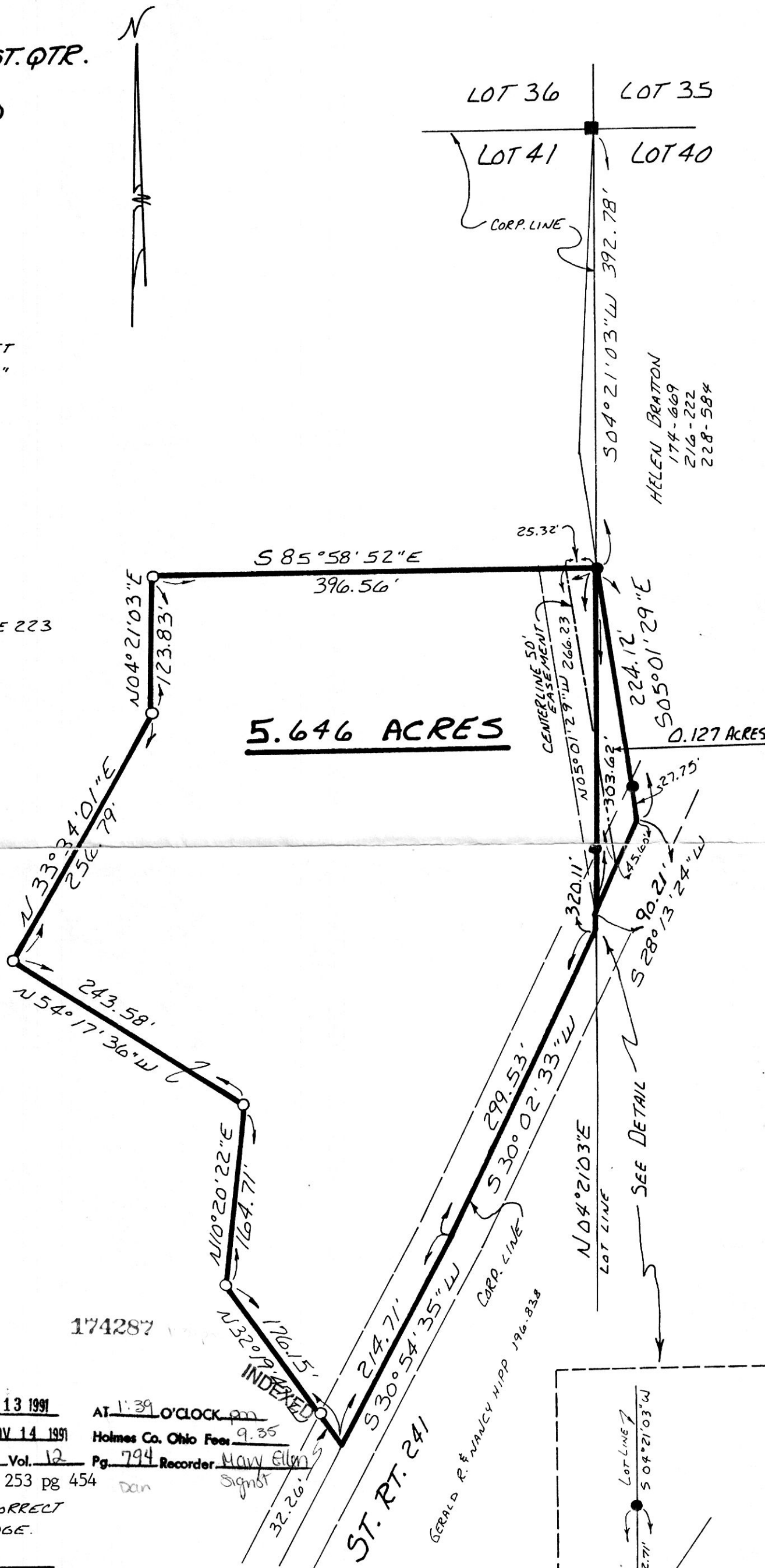

WALTER E. EPPLEY &  
CHARLES E. EPPLEY &  
NORMA JEAN IRVIN  
1/2 INT. 250-379

REA A. EPPLEY  
233-823  
248-972

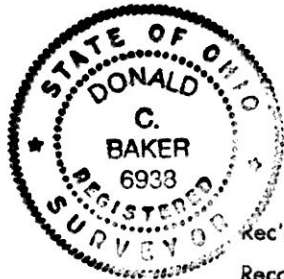

174287

Rec'd. NOV 13 1991 AT 1:39 O'CLOCK pm  
Recorded NOV 14 1991 Holmes Co. Ohio Fees 9.35  
Plat Vol. 12 Pg. 794 Recorder Mary Ellen Dan  
Deed vol 253 pg 454

I CERTIFY THIS SURVEY TO BE CORRECT  
TO THE BEST OF MY KNOWLEDGE.

Donald C. Baker  
DONALD C. BAKER P.S. 6938  
4321 T.R. 252  
GLENMONT, OHIO 44628

JULY 25, 1991

1805-MLS

LOT SPLIT APPROVED BY  
MILLERSBURG VILLAGE

11-11-91

*Yvonne S. Skoff*

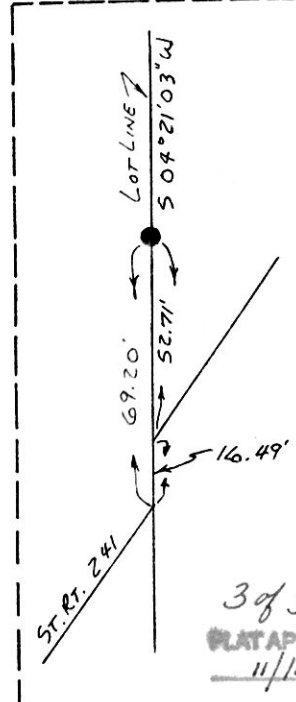

3 of 3  
PLAT APPROVED  
11/13/91 B