

174213

* PLAT OF SURVEY *

SALT CREEK TOWNSHIP LOT 18, 3RD QTR., T-10N; R-5W HOLMES COUNTY, OHIO

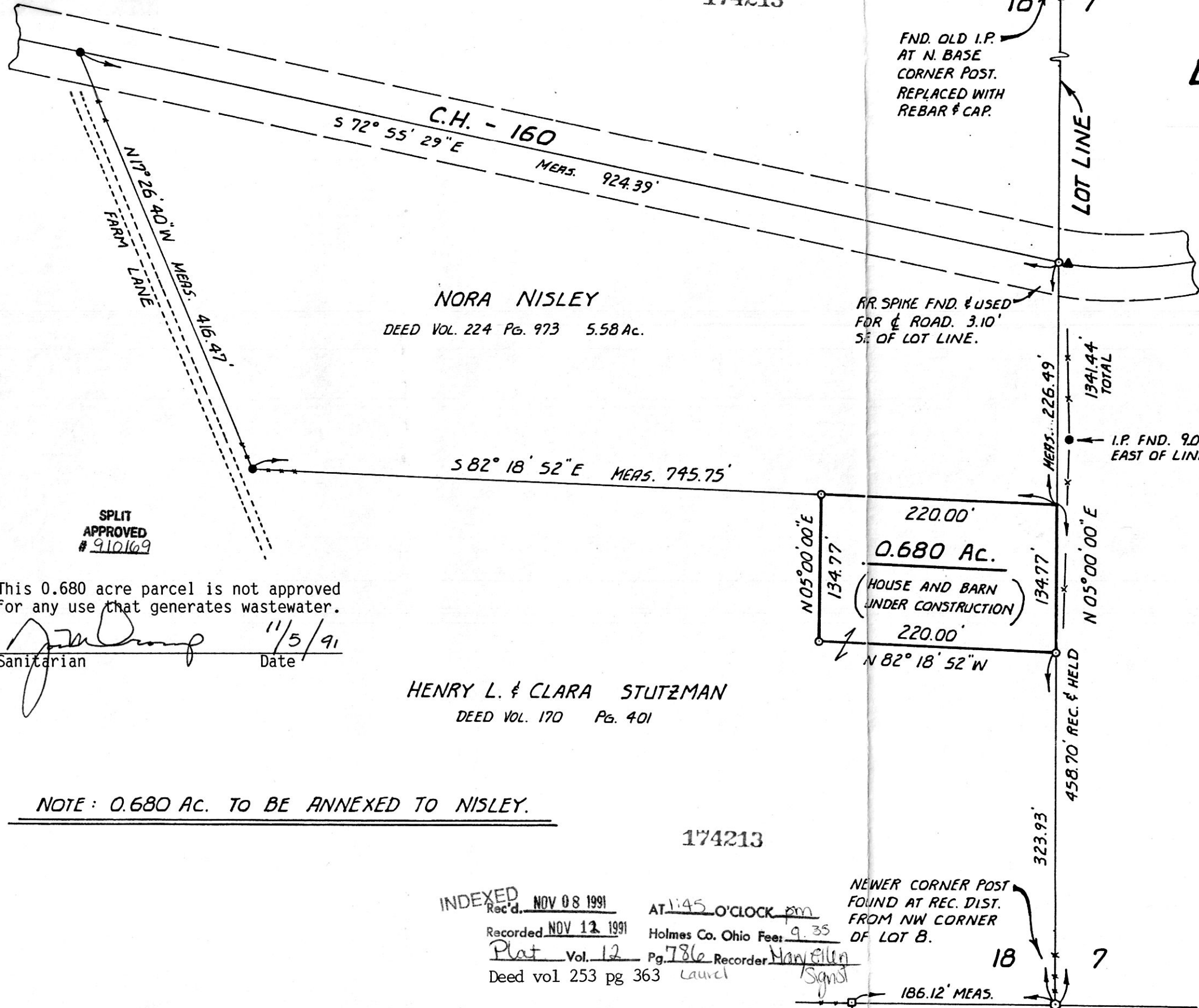

- * LEGEND ***
- STONE CORNER FOUND
 - IRON PIPE FOUND
 - ▲ RR. SPIKE FOUND
 - REBAR SET (5/8" x 30" WITH I.D. CAP)



SCALE 1" = 100'

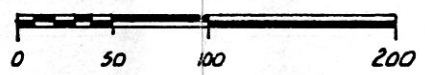

BEARINGS ARE BASED ON THE EAST LINE OF LOT 18 N 05° E ACCORDING TO DEED VOL. 170 PG. 401.

REFERENCE SURVEY: P.V. 5 PG. 33 (PRECISION 1:403)

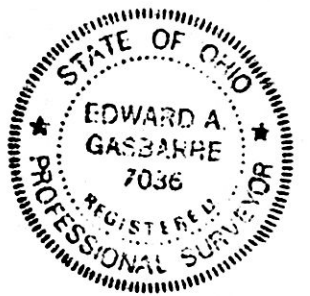

THIS SURVEY MEETS OR EXCEEDS THE MINIMUM REQUIREMENTS FOR BOUNDARY SURVEYS IN THE STATE OF OHIO.

Edward A. Gasbarre
EDWARD A. GASBARRE P.S. 7036
DATE 2-26-91

This 0.680 acre parcel is not approved for any use that generates wastewater.

[Signature] 11/5/91
Sanitarian Date

HENRY L. & CLARA STUTZMAN
DEED VOL. 170 Pg. 401

NOTE: 0.680 AC. TO BE ANNEXED TO NISLEY.

174213

INDEXED
 Rec'd. NOV 08 1991 AT 1:45 O'CLOCK pm
 Recorded NOV 12 1991 Holmes Co. Ohio Fees 9.35
 Plat Vol. 12 Pg. 786 Recorder Mary Ellen
 Deed vol 253 pg 363 Laurel *[Signature]*

NEWER CORNER POST FOUND AT REC. DIST. FROM NW CORNER OF LOT B.