

This 3.2906 acre parcel is approved for residential wastewater treatment.

173724

John D. ...
Sanitarian Date 9/19/91

SPLIT APPROVED # 910141

Wayne L. & Barbara Ann Kline
Vol. 216 Pg. 186

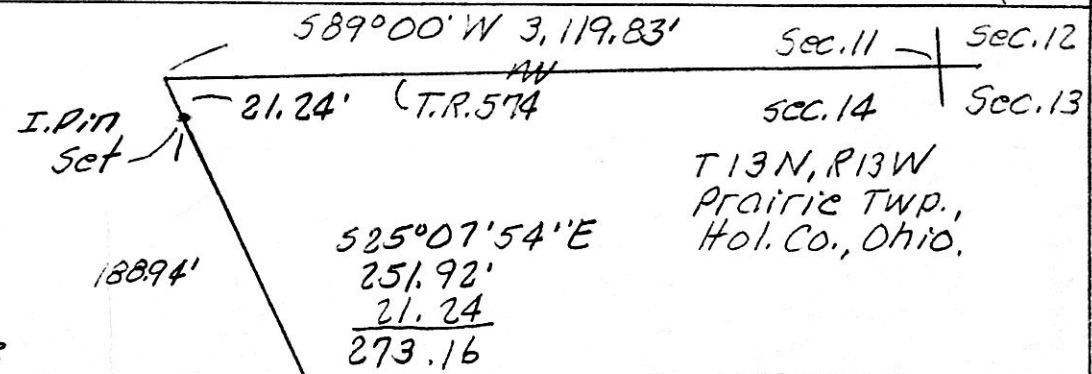

T13N, R13W
Prairie Twp.,
Hol. Co., Ohio.

$\Delta = 115^\circ 09' 33''$
 $R = 40.00'$
 $D = 143^\circ 14' 22''$
 $L = 80.40'$
 $T = 62.98'$
 $LC = 67.53'$
 $S 32^\circ 26' 52'' W$

I. Pin set at P.I. of Curve



PLAT OF A SURVEY FOR
WAYNE L. KLINE
Grantor
Known as part of Sec. 14,
T13 N, R13 W, of Prairie
Twp, Hol. Co., Ohio.

Robert L. Kasner P.S. 5193
P.E. 28820
9/24/91 B

Wilbur Shawn Moravy

Vol. 214 I. Pin set
Pg. 858

$N 8^\circ 52' 44'' E$
114.24'

$S 87^\circ 47' 00'' E$ 408.48'

I. Pin set

I. Pin set

25.03'

$N 83^\circ 29' 00'' E$
200.81'

127.23'

$S 89^\circ 58' 21'' E$
190.21'

$\pm 50'$ Easement
across Kline
for Moravy

3.2906 acres
part of Vol. 216 Pg. 186

$S 3^\circ 38' 55'' E$ 232.99'
258.02'

I. Pin set

$S 88^\circ 03' 44'' W$
602.42'

173724

INDEXED

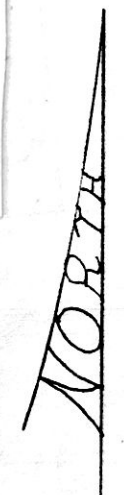
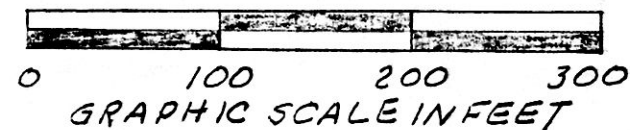

I. Pin Fd 2

$N 89^\circ 00' E$
132.00'

I. Pin Fd

$N 8^\circ 52' 44'' E$
180.66'

Lewis &
Jo Ann
Moravy
Vol. 193
Pg. 70
Fence
Post

Rec'd. SEP 25 1991
Recorded SEP 26 1991

AT 9:31 O'CLOCK am
Holmes Co. Ohio Fee: 5.00

Plat Vol. 12 Pg. 755 Recorder Mary Ellen Signist
Deed Vol 252 pg 926 Dan Mathie

PLAT APPROVED
9/24/91 B