

173515

pd 5.00

This 1.482 acre parcel is approved for residential wastewater treatment.

Sanitarian *[Signature]* Date 9/5/91

SPLIT APPROVED # 910127

VOL 12 PAGE 741

MARYIN J. & JANICE O. MILLER 17.173 ACRES VOL. 238 PAGE 139

ABE A. JR. & ALMA YODER 75.89 AC. VOL. 182 PAGE 326 (74.408 AC. RESIDUE)

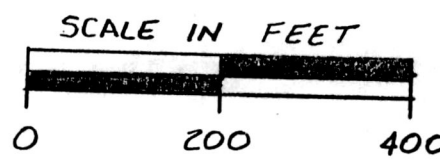
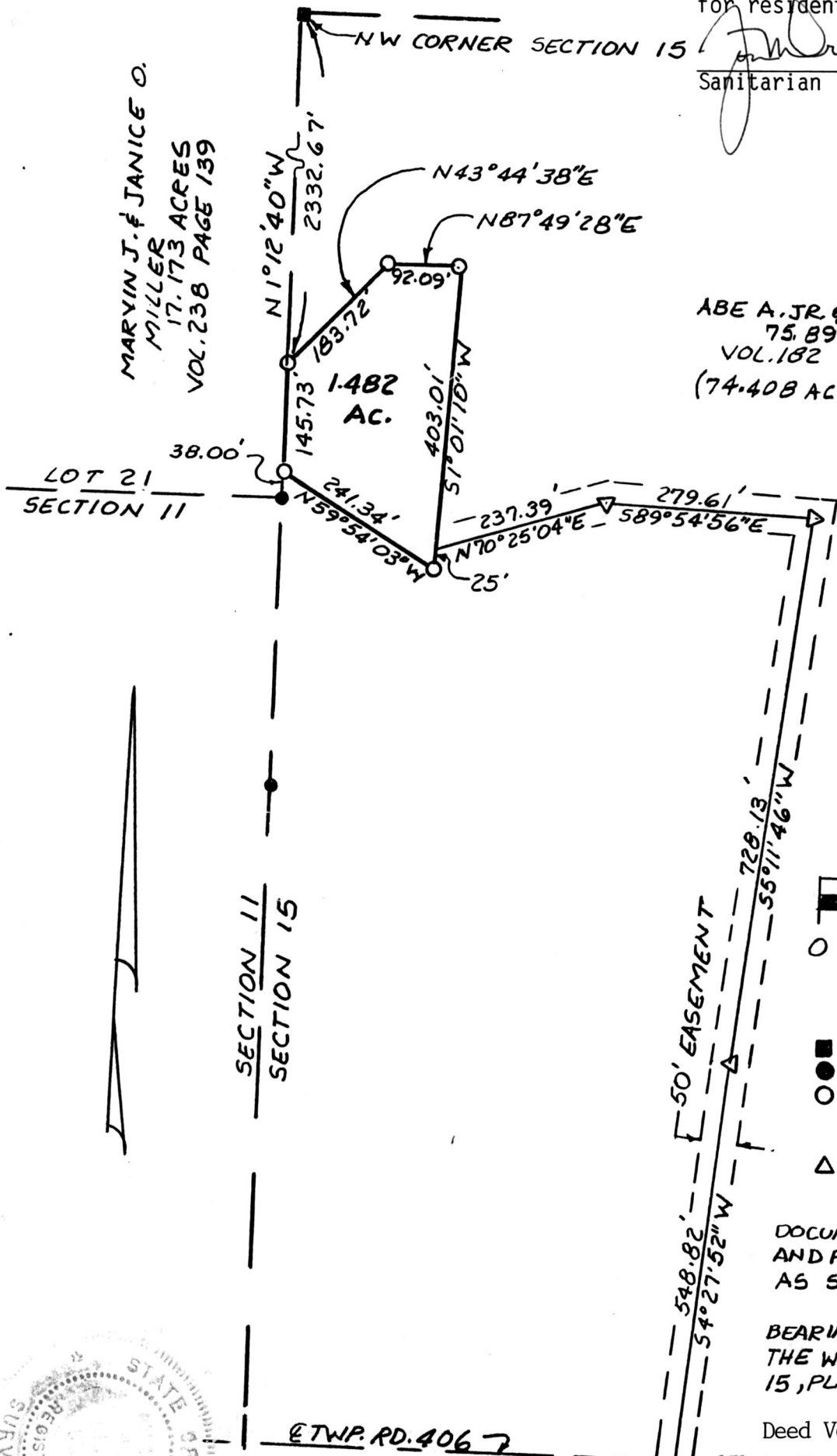

- STONE FOUND
- IRON PIN FOUND
- IRON PIN SET WITH PLASTIC CAP STAMPED RS 5324
- △ RAILROAD SPIKE SET

DOCUMENTS USED WERE DEEDS AND PLATS, VOLS AND PAGES AS SHOWN.

BEARINGS ARE ORIENTED TO THE WEST LINE OF SECTION 15, PLAT VOL. 10 PAGE 905.

Deed Vol 252 pg 661



173515

Recorded SEP 06 1991 AT 3:00 O'CLOCK PM
 Recorded SEP 09 1991 Holmes Co. Ohio Fees 5.00
 Plat Vol. 12 Pg. 741 Recorder *[Signature]*

CERTIFICATE OF SURVEYOR

INDEXED

I the undersigned, hereby certify that this map is true and correct *[Signature]* Thomas Miller

REGISTERED SURVEYOR NO. 5324

Plat of Survey for	
ABE A. YODER JR.	
Located in	WEST HALF OF SECTION 15
	T-9, R-4 U.S. MILITARY LANDS
	WALNUT CREEK TWP. HOLMES COUNTY, OHIO
Scale	1" = 200'
Date	FEB. 1, 1991

Ron Smith Surveying
 Route 1 Box 371
 Dover, OH 44622
 (216) 343-4730

PLAT APPROVED
 9/6/91