

EUGENE EARL & BARBARA ANN FLINNER
V. 175 - P. 580

173186

VOL 12 PAGE 725

pd. 17.13

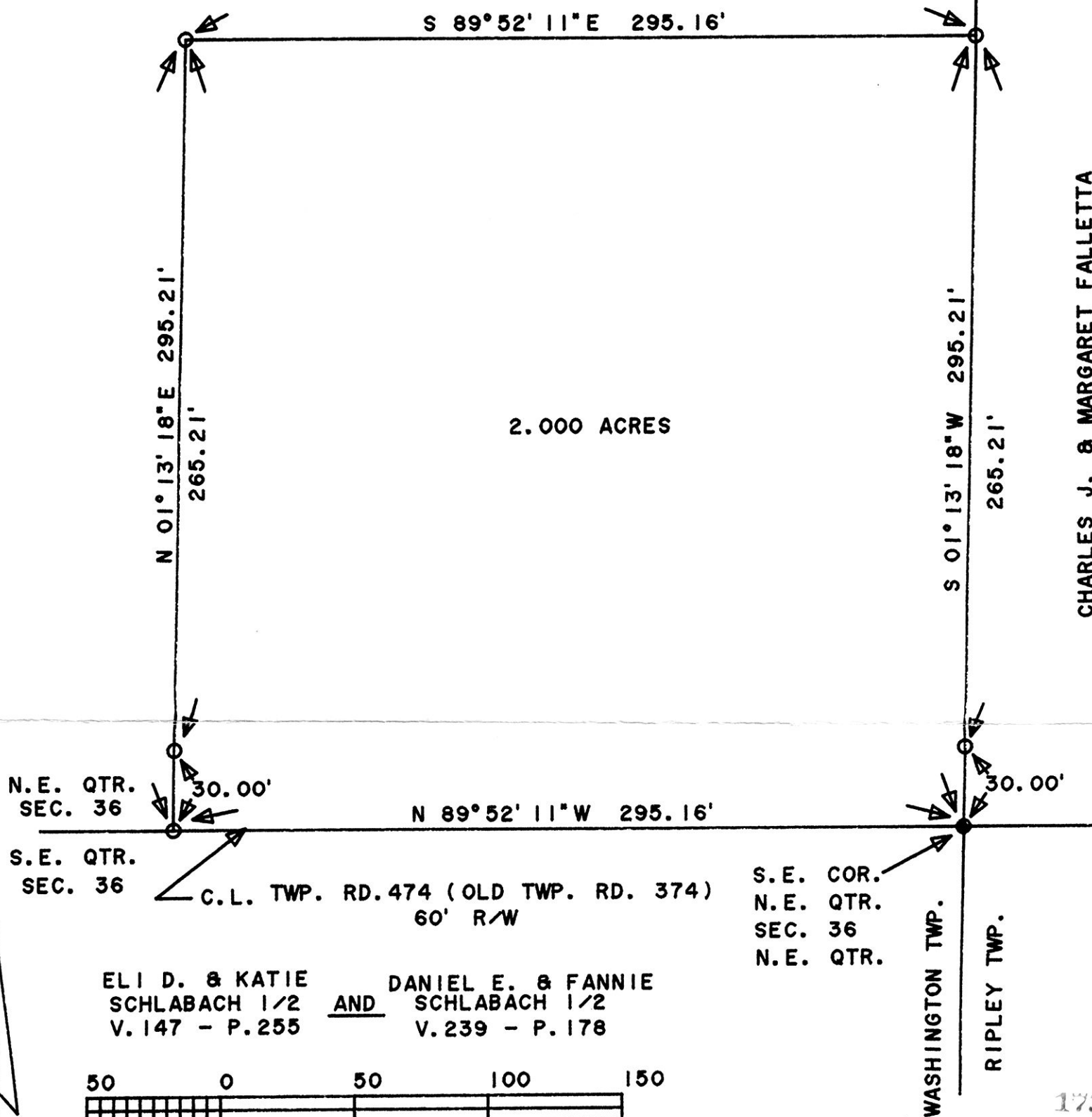

CHARLES J. & MARGARET FALLETTA
V. 200 - P. 66

N.E. QTR. SEC. 36
S.E. QTR. SEC. 36

C.L. TWP. RD. 474 (OLD TWP. RD. 374)
60' R/W

S.E. COR. N.E. QTR. SEC. 36 N.E. QTR.

ELI D. & KATIE SCHLABACH 1/2 AND DANIEL E. & FANNIE SCHLABACH 1/2
V. 147 - P. 255 V. 239 - P. 178

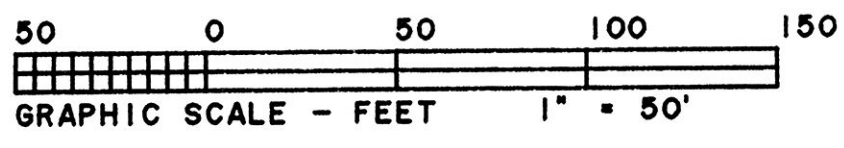

NORTH

- LEGEND: ● - IRON PIN FOUND
○ - IRON PIN SET (5/8" X 30" RE-BAR W/ PLASTIC CAP MARKED "JIM SHAMP S 6088" - NO PLASTIC CAP IN C.L. ROAD)

* BEARINGS ASSUMED.

This 2.000 acre parcel is approved for residential wastewater treatment.

[Signature] 7/26/91
Sanitarian Date

SPLIT APPROVED # 910111

REC'D. AUG 8 1991
AT 9:30 O'CLOCK AM Deed Vol 252 pg 436
RECORDED AUG 9 1991
Plat VOL. 12 PG. 725
Holmes Co. Ohio Fee: 7713
Recorder *Mary Ellen Seigrist*

SURVEY FLINNER		
STATE OHIO	COUNTY HOLMES	TOWNSHIP WASHINGTON
RANGE 15W	TOWNSHIP 20N	SECTION 36
QUARTER NORTHEAST	DATE MAY 24, 1991	

I CERTIFY THIS TO BE A TRUE PLAT OF A FIELD SURVEY COMPLETED ON WEDNESDAY, MAY 22, 1991.

[Signature]

JIM SHAMP, REG. SUR. # S-6088

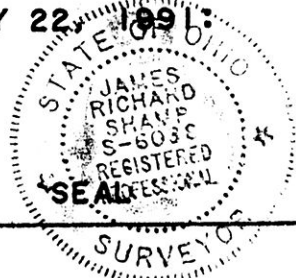

HEARTLAND SURVEYING
5210 TWP. RD. 257
MILLERSBURG, OHIO 44654
PHONE: 216-674-4698

PLAT APPROVED 8/5/91 B