

This 0.258 acre parcel is not approved for any use that generates wastewater.

Sanitarian *[Signature]* 7/2/91 Date

SPLIT APPROVED 910090

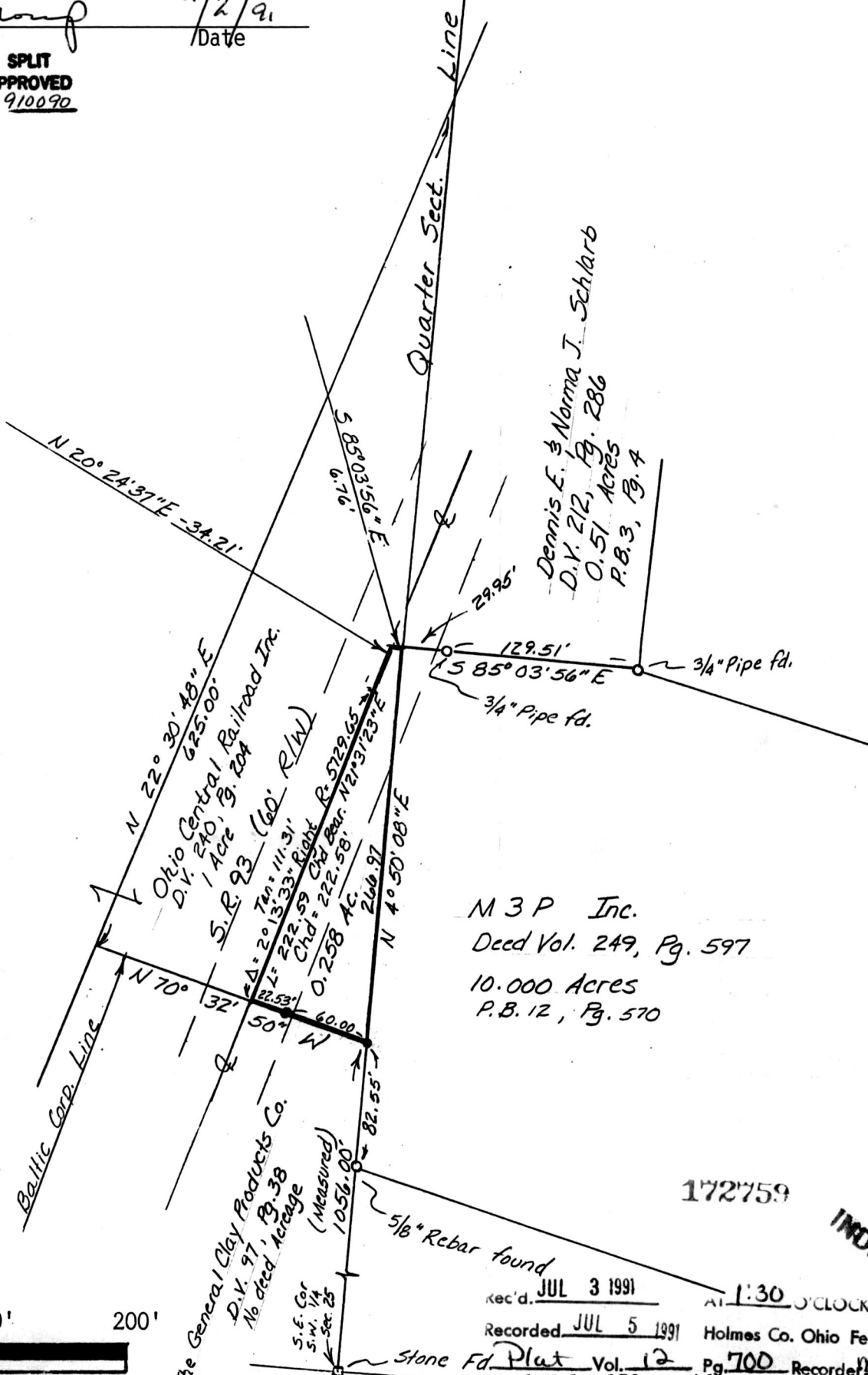

0' 50' 100' 200'

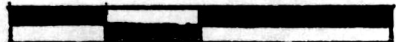

DENOTES 5/8" IRON PIN SET

DENOTES IRON PIN FOUND as noted

BEARINGS ARE ORIENTED TO the east line of the S.W. 1/4, Sec. 25 (Deed Volume 249, Page 597)

DOCUMENTS USED WERE DEEDS, VOL. & PGS AS SHOWN

172759

INDEXED

rec'd. JUL 3 1991

AT 1:30 O'CLOCK PM

Recorded JUL 5 1991

Holmes Co. Ohio Fee: \$5.00

Deed Vol. 252 pg 46

Recorder Mary Ellen

PYLE SURVEYING PROFESSIONAL LAND SURVEYORS OF OHIO

834 Cookson Ave. S. E. P. O. Box 149 New Philadelphia, Ohio 44663 Phone: 216-339-7698

Plat of Survey for

M3P, Inc.

LOCATED IN the S.W. Quarter of Section 25 in Township 8, Range 4 of the U.S.M.L., Clark Township, Holmes County, Ohio

SCALE 1 inch = 100 feet

DATE 2/6/91

CERTIFICATE OF SURVEYOR

I, THE UNDERSIGNED, HEREBY STATE THAT THIS MAP IS TRUE AND CORRECT TO THE BEST OF MY KNOWLEDGE AND BELIEF.

[Signature] PYLE



REGISTERED SURVEYOR NO. 6533

PLAT APPROVED

7/3/91