

9.35

LEGEND:

- * BEARINGS ASSUMED.
- = I.P. FD.
- = I.P. SET (5/8" X 30" RE-BAR W/ PLASTIC CAP MARKED "SHAMP 6088")
- = S.R. R/W MONUMENT FD.

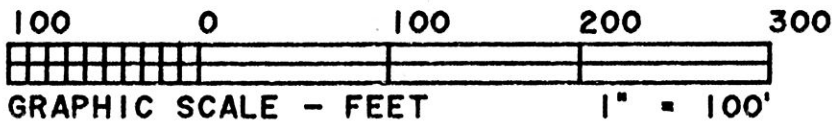

SPLIT APPROVED 910086

This 1.086 acre parcel is not approved for any use that generates wastewater.

Sanitarian *[Signature]* Date 6/27/91

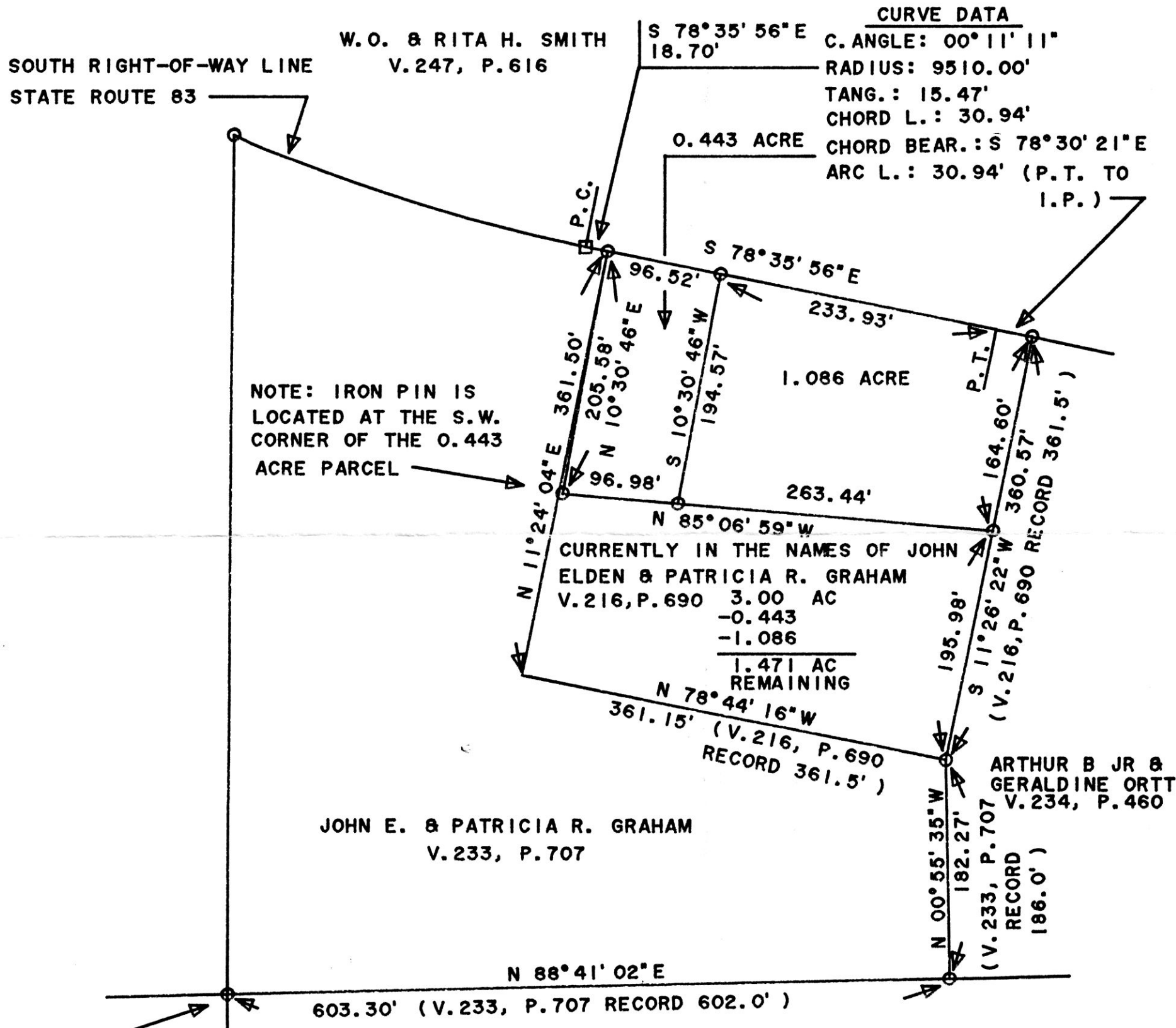
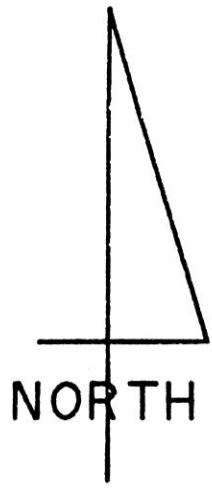

S.W. COR., EAST HALF, S.E. QTR., SEC. 2

HORACE A. & MARTHA DUTTON V.157, P.96

REC'D. 172719 JUL 1 1991
 AT 2:21 O'CLOCK PM Deed Vol. 252 pg. 14
 RECORDED JUL 2 1991
 Plat VOL. 12 PG. 693 INDEXED
 Holmes Co. Ohio Fee: 49.35
 Recorder *Mary Ellen Squires*

SURVEY GRAHAM		
STATE OHIO	COUNTY HOLMES	TOWNSHIP MECHANIC
RANGE 7 WEST	TOWNSHIP 8 NORTH	SECTION 2
		DATE JUNE 18, 1991

I CERTIFY THIS TO BE A TRUE PLAT OF A FIELD SURVEY COMPLETED ON JUNE 17, 1991:

[Signature]
JIM SHAMP, REG. SUR. NO. S-6088



HEARTLAND SURVEYING
5210 TWP. RD. 257
MILLERSBURG, OHIO 44654
PHONE: 216-674-4698

PLAT APPROVED 7/1/91