

SURVEY PLAT of a 10.948 ACRE PARCEL

SW QUARTER of SECTION 25
T-18-N, R-14-W
Ripley Township
HOLMES COUNTY, OHIO

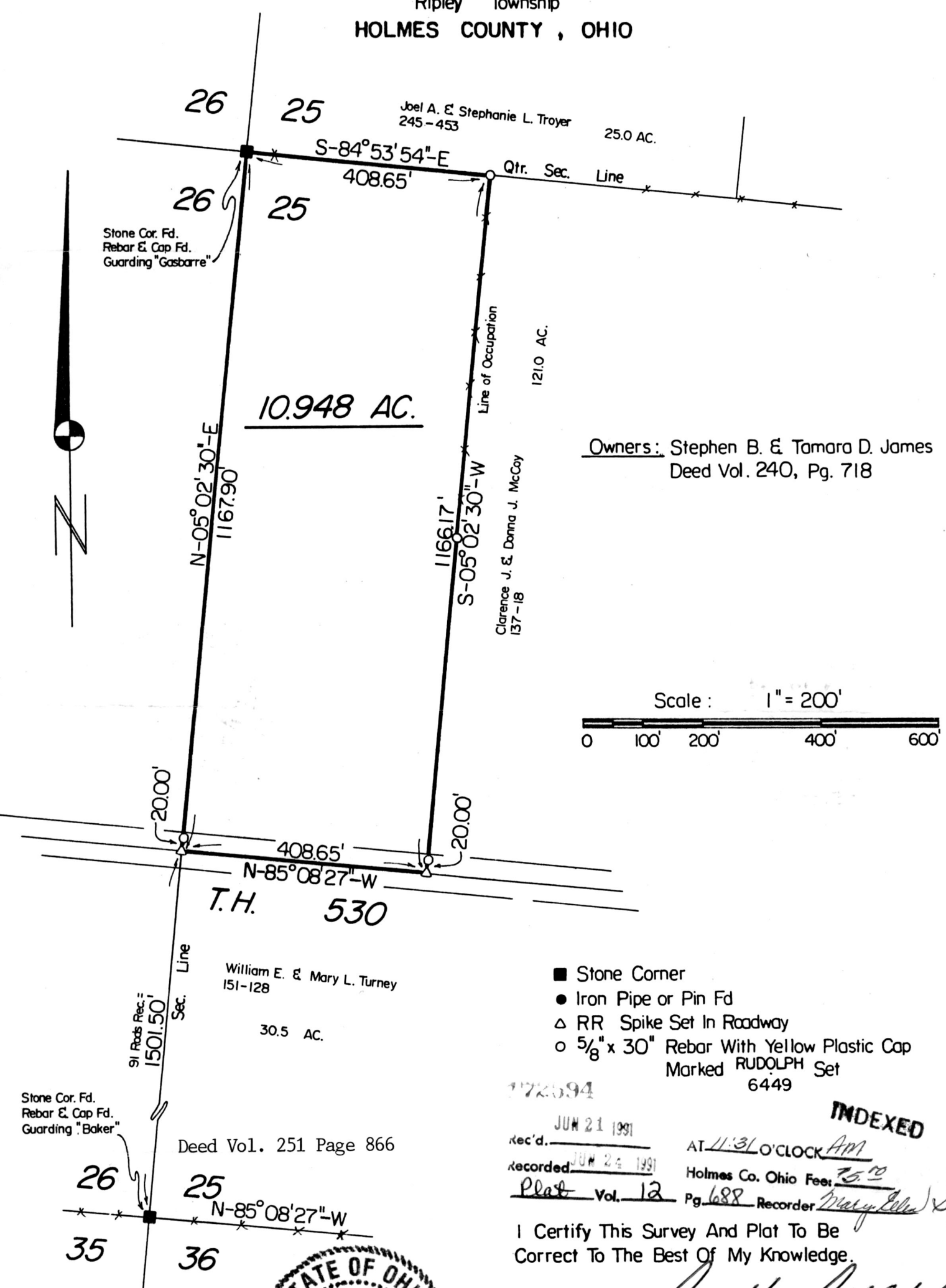

Owners: Stephen B. & Tamara D. James
Deed Vol. 240, Pg. 718

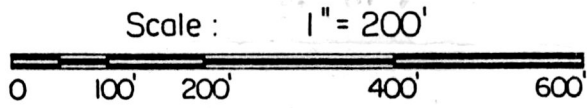

- Stone Corner
- Iron Pipe or Pin Fd
- △ RR Spike Set In Roadway
- 5/8" x 30" Rebar With Yellow Plastic Cap Marked RUDOLPH Set 6449

172594

REC'D. JUN 21 1991 AT 11:31 O'CLOCK AM
 Recorded JUN 24 1991 Holmes Co. Ohio Fees 75.00
 Plat Vol. 12 Pg. 688 Recorder *Mary Ellen Sigrist*

INDEXED

I Certify This Survey And Plat To Be Correct To The Best Of My Knowledge.

3-22-91 *Ronald G. Rudolph*
 Date Ronald G. Rudolph P.S. No. 6449
 R.G. RUDOLPH SURVEYING, INC.
 405 W. Liberty St.
 Wooster, Ohio 44691

