

BERLIN TOWNSHIP  
S.W. QTR. SEC. 18  
T-9N R-6W  
HOLMES CO. OHIO

pg. 25.00

TWP. RD. 310 60' R/W

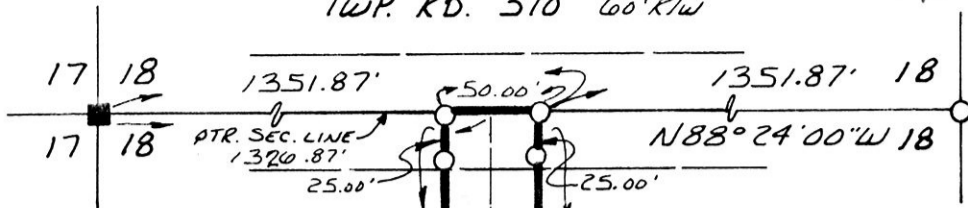

SCALE: 1" = 100'

- STONE FOUND
- 5/8" REBAR WITH I.D. CAP SET  
I.D. CAP MARKED "BAKER 6938"

REFERENCES:

PLAT VOL. 12 PAGE 537  
PLAT VOL. 8 PAGE 481  
DEED VOL. 249 PAGE 359

BEARINGS FROM DEED VOL 245  
PAGE 907.

This 2.000 acre parcel is not approved  
for any use that generates wastewater.

Dennis H. Murray, R.S. 6/12/91  
Sanitarian Date

SPLIT  
APPROVED  
# 910075



I CERTIFY THIS SURVEY TO BE CORRECT  
TO THE BEST OF MY KNOWLEDGE.

Donald C. Baker  
DONALD C. BAKER P.S. 6938  
4321 T.R. 252  
GLENMONT, OHIO 44628

JUNE 4, 1991

INDEXED

Rec'd. JUN 20 1991

Recorded JUN 21 1991

Plat Vol. 12

Deed Vol. 251 pg. 856

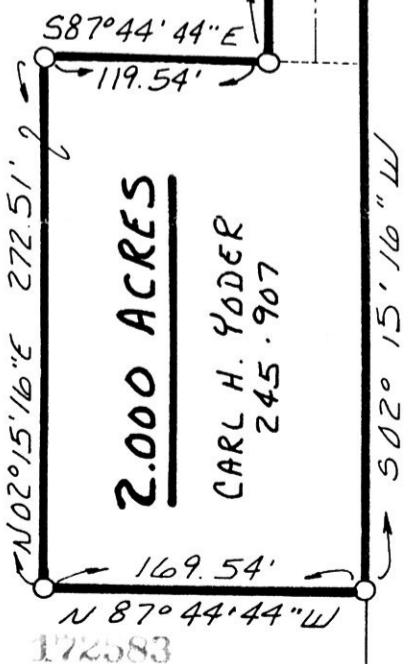

2.000 ACRES

CARL H. YODER  
245.907

HENRY M. & KATIE HERSHBERGER 147.289

1740-MLS

AT 11:41 O'CLOCK AM

Holmes Co. Ohio Fee: \$5.00

Pg. 686 Recorder Mary Ellensjeter

PLAT APPROVED  
6/19/91 B

Camel