

172435

SURVEY PLAT of a 1.991 ACRE PARCEL

OF WHICH 1.430 AC. IS IN THE SE QTR. OF SEC. 35
 T-14-N, R-13-W
 OF WHICH 0.561 AC. IS IN THE NE QTR. OF SEC. 2
 T-13-N, R-13-W
 Prairie Township
 HOLMES COUNTY, OHIO

Surveyed For: Calvin H. & Virginia A. Klingerman
 Deed Vol. 183, Pg. 237

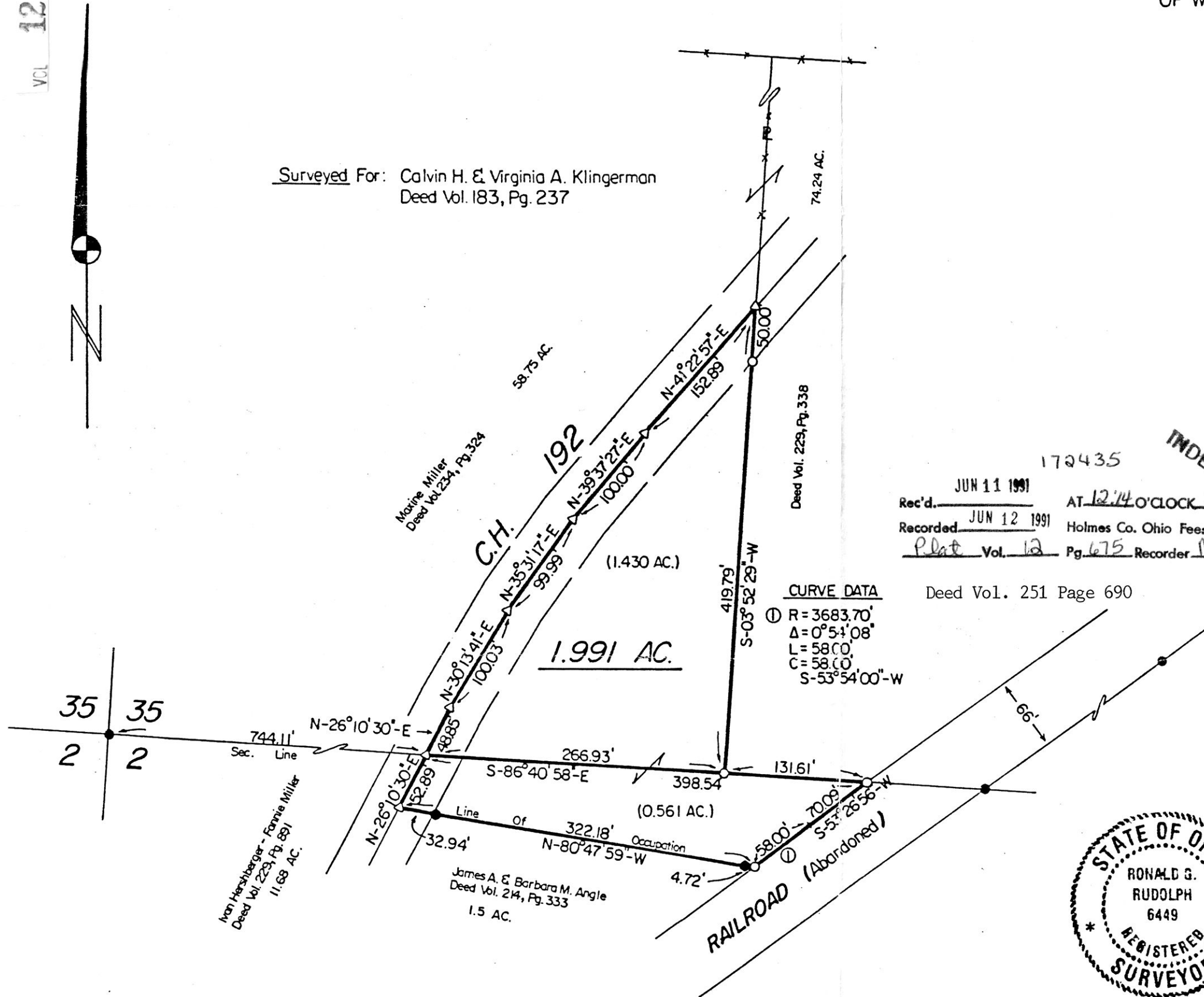
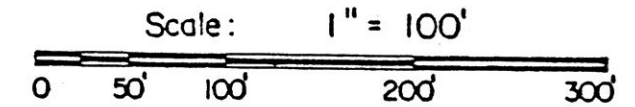

172435 INDEXED
 Rec'd. JUN 11 1991 AT 12:14 O'CLOCK PM
 Recorded JUN 12 1991 Holmes Co. Ohio Fee: 9.35
 Plat Vol. 12 Pg. 675 Recorder Mary Ellen Higgin
 Deed Vol. 251 Page 690

CURVE DATA
 ① R = 3683.70'
 Δ = 0°54'08"
 L = 58.00'
 C = 58.00'
 S-53°54'00"-W

- Fence Post
- Stone Corner
- Iron Pipe or Pin Fd
- △ PK Spike Set In Roadway
- 5/8" x 30" Rebar With Yellow Plastic Cap Marked RUDOLPH Set 6449

I Certify This Survey And Plat To Be Correct To The Best Of My Knowledge.



5-23-91 Date
 Ronald G. Rudolph P.S. No. 6449
 R.G. RUDOLPH SURVEYING, INC.
 405 W. Liberty St.
 Wooster, Ohio 44691

Job No. 5005

PLAT APPROVED
 6/10/91