

VOL 12 PAGE 673

WALNUT CREEK TOWNSHIP NW. QTR. OF SECTION 17 T-9N ; R-4W HOLMES COUNTY, OHIO

BEN N. & ELVA MILLER
DEED VOL. 176 Pg. 670

This 3.000 acre plat is approved
for residential wastewater treatment.

John M. Brown
Sanitarian
4/19/91
Date

SPLIT APPROVED
910066

50' EASEMENT FOR
INGRESS AND EGRESS
FOR 3.000 AC. PARCEL.

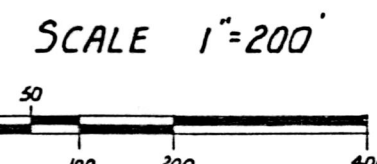
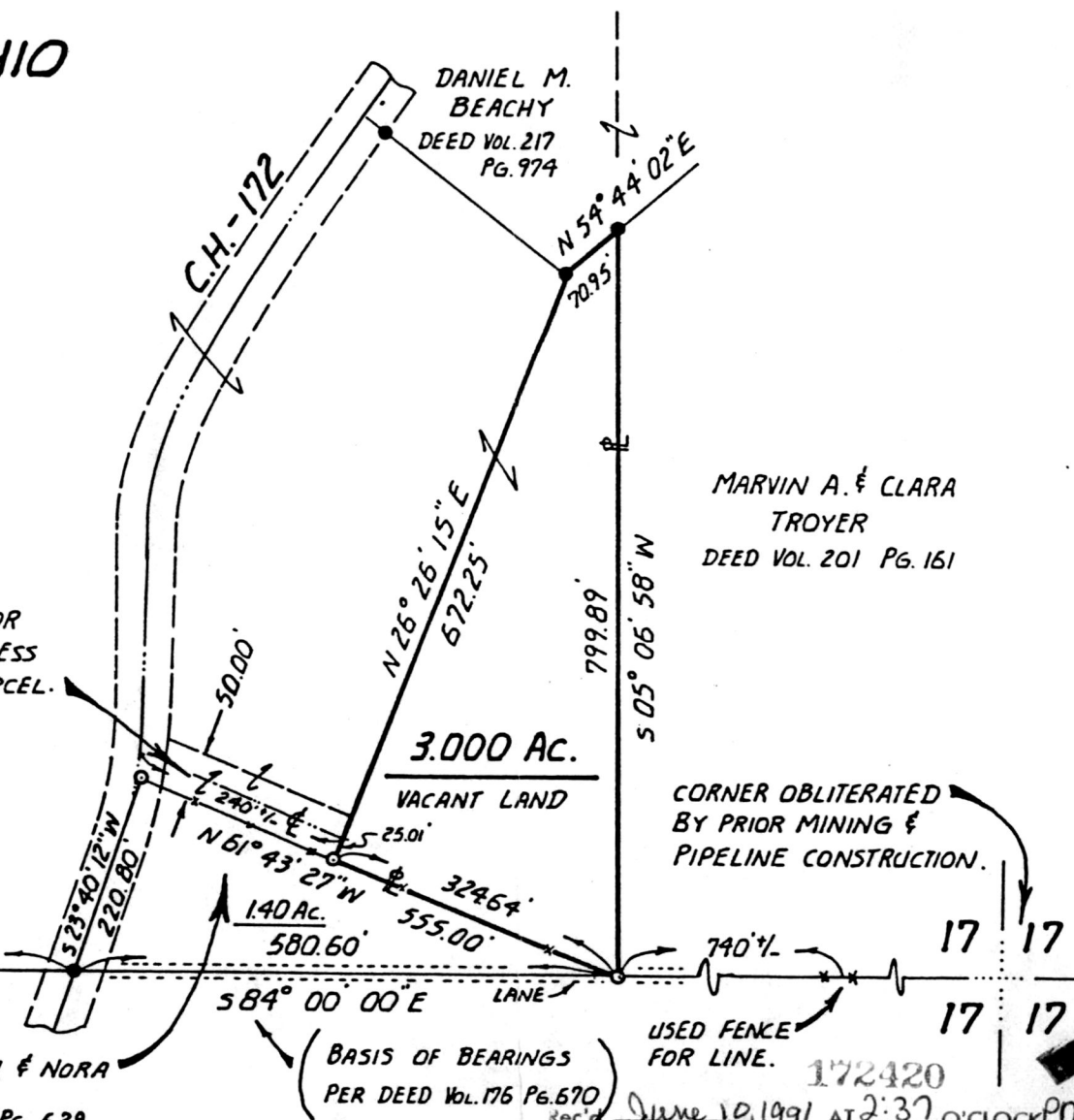

- IRON PIPE FOUND
- REBAR SET (5/8" x 30" WITH PLASTIC I.D. CAP)

CORNER STONE DISTURBED BY PIPELINE CONSTRUCTION. NOT USED.

16 17 754.00' RECORD

CORNER OBLITERATED BY PRIOR MINING & PIPELINE CONSTRUCTION.

17 17

ANNA SARAH & NORA YODER
DEED Vol. 197 Pg. 629

BASIS OF BEARINGS PER DEED Vol. 176 Pg. 670

USED FENCE FOR LINE.

172420
June 10, 1991 AT 2:37 O'CLOCK PM

THIS SURVEY MEETS OR EXCEEDS THE MINIMUM REQUIREMENTS FOR BOUNDARY SURVEYS IN THE STATE OF OHIO.

R.W. GASBARRE & ASSOCIATES, INC.
— PROFESSIONAL LAND SURVEYORS —

P.O. BOX 44 - 401 SOUTH MARKET ST.
WOOSTER, OHIO 44691
216-264-9499

PLAT APPROVED
6/10/91 B

Recorded June 11, 1991 Holmes Co. Ohio Fee: \$5.00
Plat Vol. 12 Pg. 673 Recorder Mary Ellen Sigrist
Edward A. Gasbarre
EDWARD A. GASBARRE P.S. 7036
DATE 2-28-91