

Pd. 85.00

CLARK TOWNSHIP  
N.E. QTR. SEC. 14  
S.E. QTR. SEC. 7  
T-8N ; R-5W  
HOLMES COUNTY, OHIO

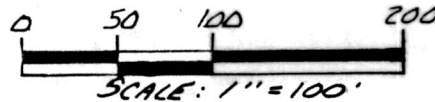

- STONE FOUND
- IRON PIN FOUND
- 5/8" REBAR WITH I.D. CAP SET  
I.D. CAP MARKED "BAKER 6938"

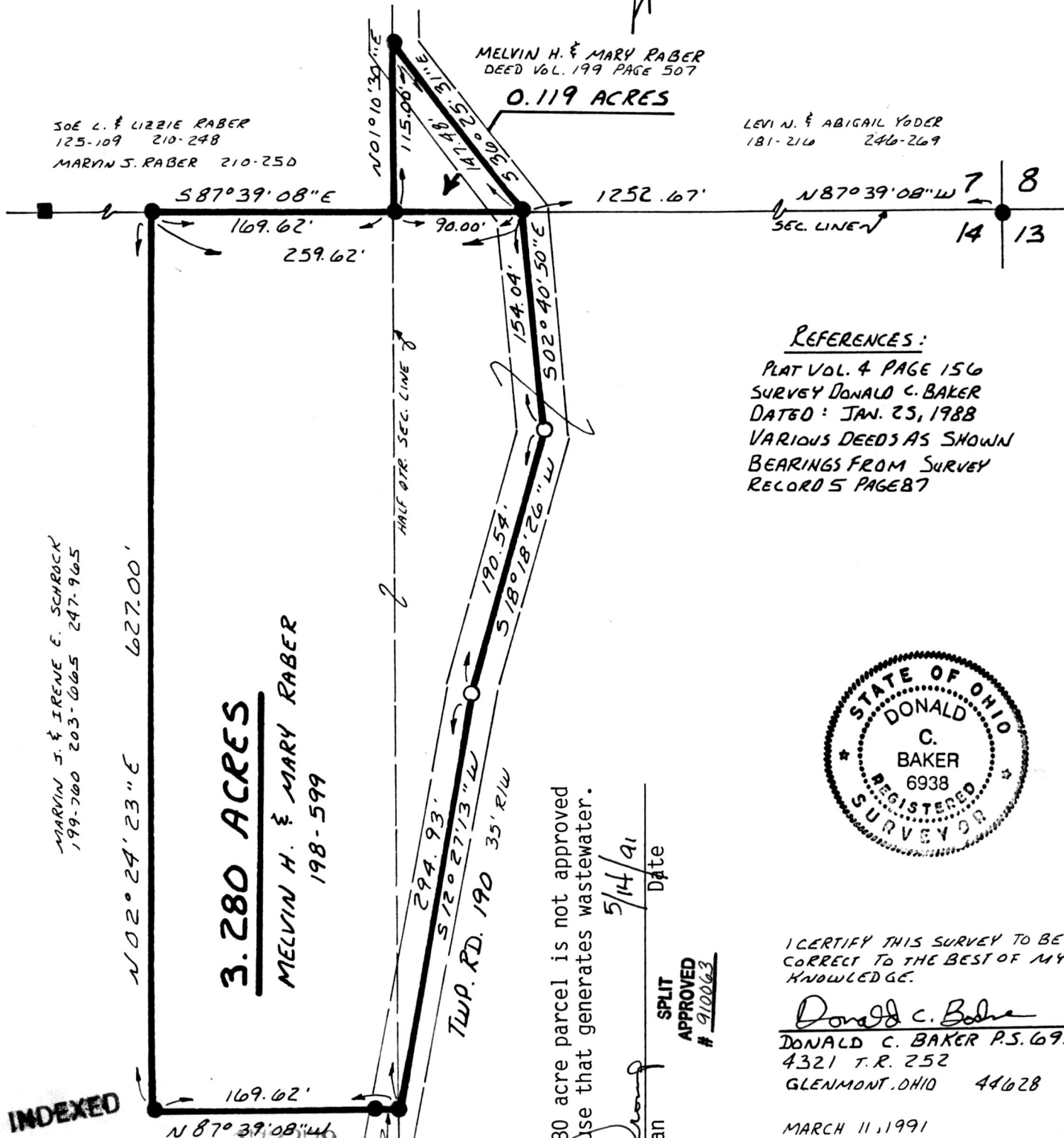

MELVIN H. & MARY RABER  
DEED VOL. 199 PAGE 507

0.119 ACRES

SOE L. & LIZZIE RABER  
125-109 210-248  
MARVIN S. RABER 210-250

LEVI N. & ABIGAIL YODER  
181-214 246-269

N 87° 39' 08" W 7 8  
SEC. LINE 14 13

REFERENCES:  
PLAT VOL. 4 PAGE 156  
SURVEY DONALD C. BAKER  
DATED: JAN. 25, 1988  
VARIOUS DEEDS AS SHOWN  
BEARINGS FROM SURVEY  
RECORD 5 PAGE 87

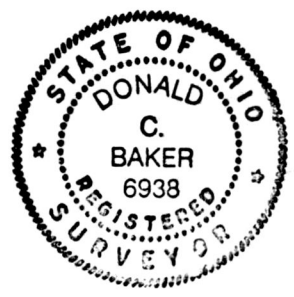

3.280 ACRES  
MELVIN H. & MARY RABER  
198-599

This 3.280 acre parcel is not approved  
for any use that generates wastewater.

5/14/91  
Date  
Sanitarian

APPROVED  
# 910063

I CERTIFY THIS SURVEY TO BE  
CORRECT TO THE BEST OF MY  
KNOWLEDGE.

Donald C. Baker  
DONALD C. BAKER P.S. 6938  
4321 T.R. 252  
GLENMONT, OHIO 44628

MARCH 11, 1991

Rec'd. JUN 7 1991  
Recorded JUN 10 1991  
Plat Vol. 12

AT 8:52 O'CLOCK AM  
Holmes Co. Ohio Fee: \$5.00  
Pg. 671 Recorder Mary Ellen Siguster

PLAT APPROVED  
6/6/91 B