

This 2.500 acre plat is not approved for any use that generates wastewater.

Sanitarian *[Signature]* Date 4/16/91

**SPLIT APPROVED**  
# 910043

NORTH

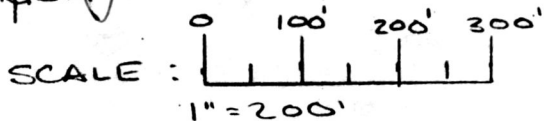

SURVEY: BEYER  
STATE: OHIO, COUNTY: HOLMES  
TOWNSHIP: PRAIRIE, RANGE 7W, TOWNSHIP 10N  
QUARTER: 4TH (S.E.), LOT 8

NOTE: • BEARINGS TIE TO DEED VOL. 245, PG. 435.  
- I.P. SET = 5/8" x 30" RE-BAR WITH PLASTIC CAP MARKED "JIM SHAMP. S-6088."

171842

DWIGHT G. & CARLENE R. BURGETT  
VOL. 229, PG. 278

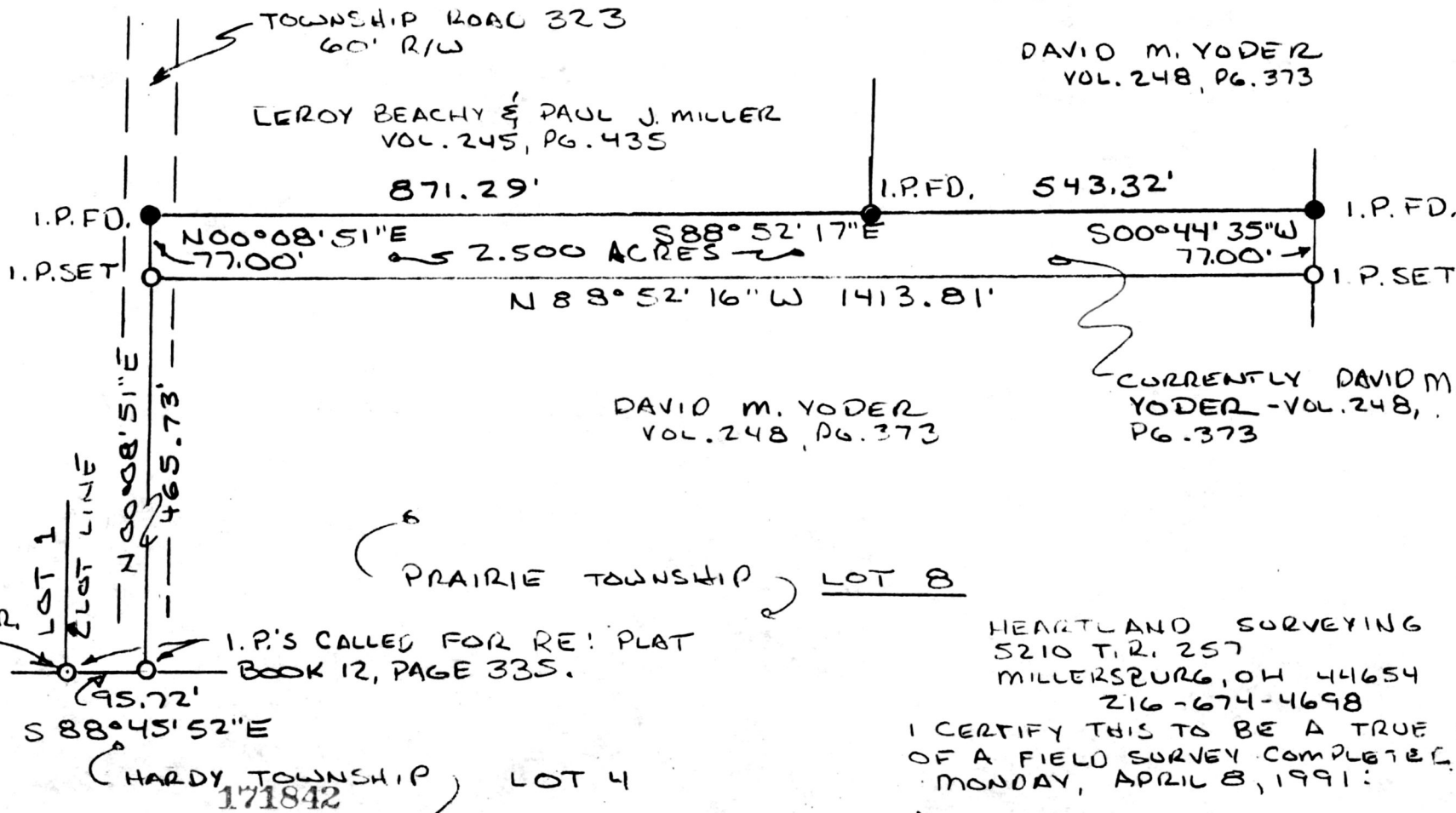

HEARTLAND SURVEYING  
5210 T.R. 257  
MILLERSBURG, OH 44654  
216-674-4698  
I CERTIFY THIS TO BE A TRUE PLAT OF A FIELD SURVEY COMPLETED ON MONDAY, APRIL 8, 1991:

*[Signature]*  
JIM SHAMP, REG. SUR.  
NO. S-6088 4/8/91

SEAL

Rec'd. MAY 1 1991  
Recorded MAY 2 1991  
Plat Vol. 12  
AT 2:38 O'CLOCK PM Deed Vol. 251 Page 198  
Holmes Co. Ohio Fee: \$5.00  
Pg. 647 Recorder *[Signature]*

**PLAT APPROVED**  
4/24/91 B