

171028



○ 5/8" REBAR WITH I.D. CAP SET
I.D. CAP MARKED "BAKER 6938"

REFERENCES:

DEED VOL. 210 PAGE 772
DEED VOL. 173 PAGE 561
BEARINGS FROM DEED VOL. 215
PAGE 458

PAINT TOWNSHIP
S.E. QTR. SECTION 36
T-15N ; R-11W
HOLMES COUNTY, OHIO

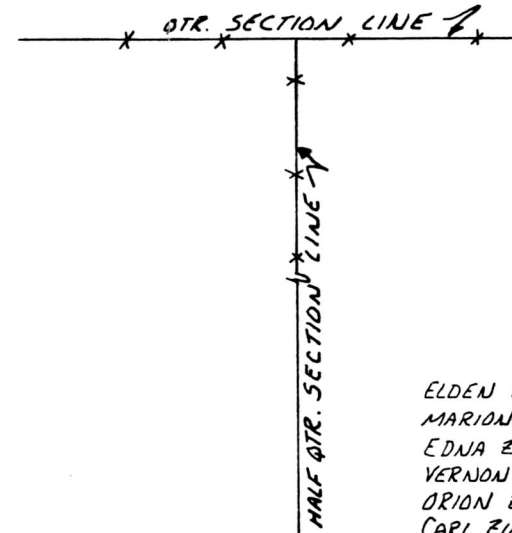

ELDEN ZURCHER
MARION ZURCHER
EDNA ZURCHER
VERNON ZURCHER
ORION ZURCHER
CARL ZURCHER
169-349

ARNOLD RUTISHAUSER
210-772

THOMAS P. BERG
215-458



SPLIT
APPROVED
910016

This 3.000 acre plat not approved
for any use that generates wastewater.

Donald C. Baker
Sanitarian 2/12/91
Date

I CERTIFY THIS SURVEY TO
BE CORRECT TO THE BEST
OF MY KNOWLEDGE.

Donald C. Baker
DONALD C. BAKER
P.S. 6938
4321 T.R.252
GLENMONT, OHIO 44628

JANUARY 17, 1991
1514-MLS

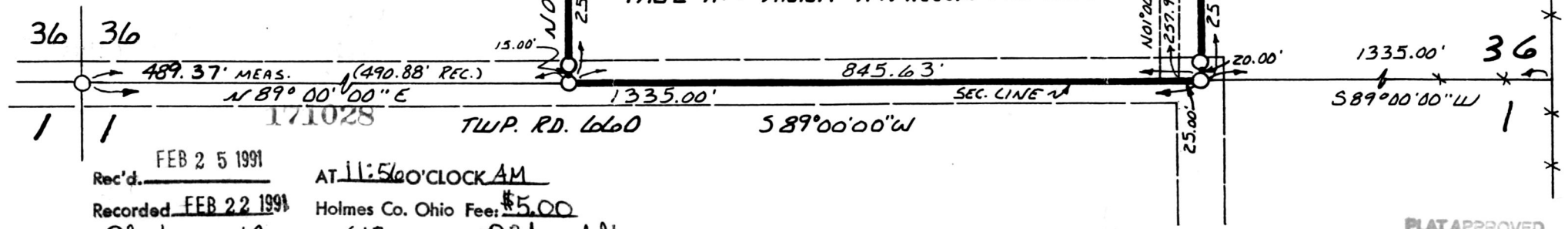

Rec'd. FEB 25 1991 AT 11:560'CLOCK AM
Recorded FEB 22 1991 Holmes Co. Ohio Fee: \$5.00
Plat Vol. 12 Pg. 613 Recorder: Richard Graven

PLAT APPROVED
2/21/91 B

Garrel