

SURVEY OF 2 FOOT STRIP OFF THE EAST SIDE OF THE WEST 1/2 OF LOT 65  
 VILLAGE OF BERLIN  
 BERLIN TOWNSHIP  
 HOLMES COUNTY, OHIO

170825

VOL 12 PAGE 605

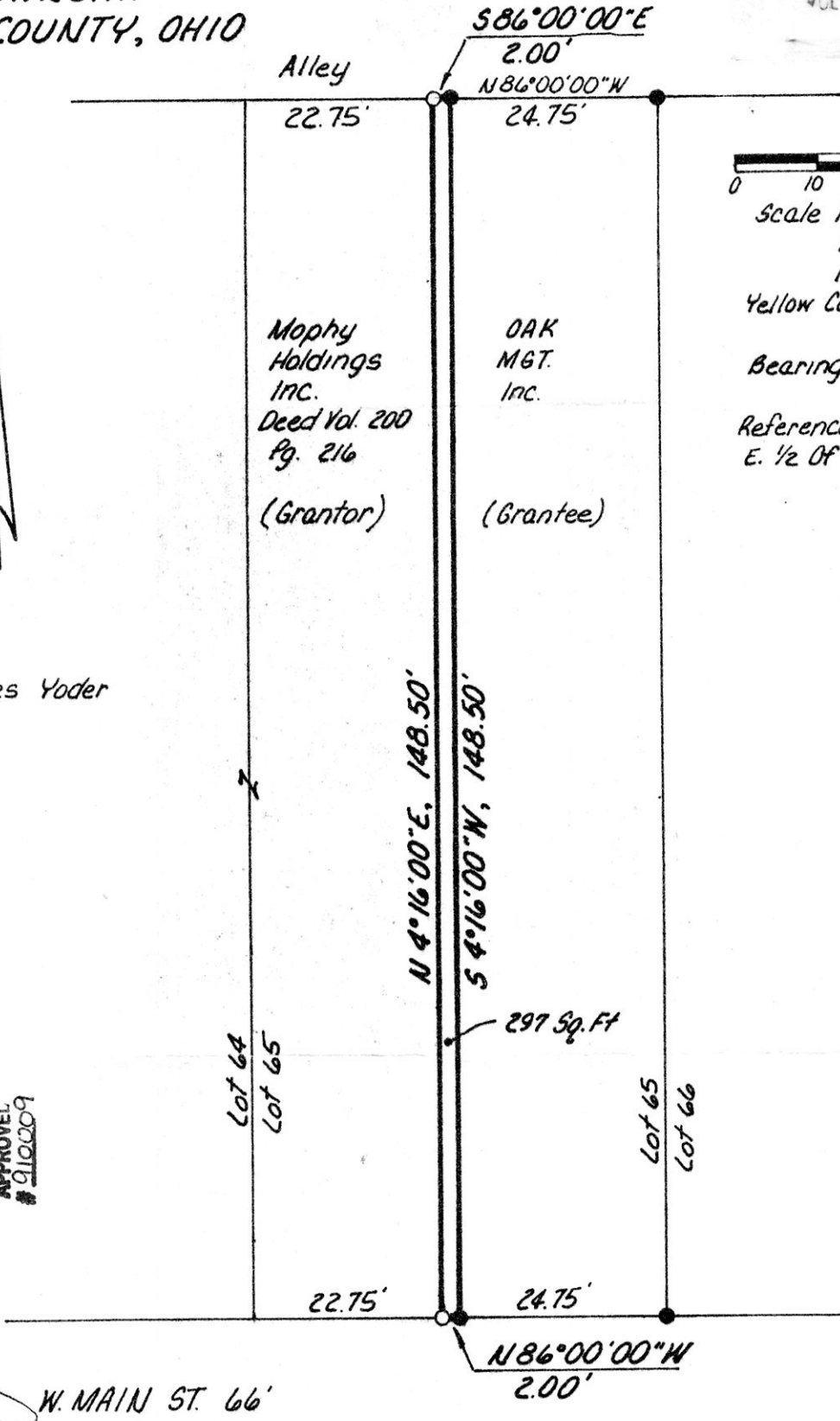

Scale In Feet 1" = 20'  
 I.P. Found  
 I.P. Set - 5/8" Bar With  
 Yellow Cap Marked "LONG-6505"

Bearings Assumed  
 Reference: My Survey Of The  
 E. 1/2 Of Lot 65 - 12-28-84

Mophy Holdings Inc. (Grantor)  
 Deed Vol. 200 Pg. 216  
 OAK MGT. Inc. (Grantee)

Surveyed For Les Yoder

This plat is not approved for any use that generates wastewater.  
 Sanitarian: Jan M. Group Date: 1/25/91  
 SPLIT APPROVAL # 910209

W. MAIN ST. 66'

I Certify This Survey To Be Correct To The Best Of My Knowledge

William H. Long May 21, 1985  
 William H. Long R.S. 6505

rec'd. JAN 30 1991  
 recorded JAN 31 1991  
 Plat Vol. 12 Pg. 605 Recorder Richard  
 Deane Sharen

13301 T.R. 503  
 Big Prairie, Ohio 44611

PLAT APPROVED  
 1/30/91 B