

RICHLAND TOWNSHIP
N.W. QTR. SECTION 4
TWP. 8N RANGE 8W
HOLMES COUNTY, OHIO

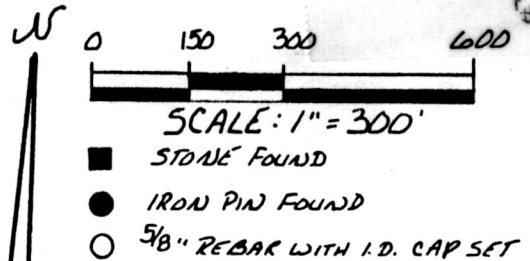

SCALE: 1" = 300'
REFERENCES:
SURVEY RECORD 2 PAGE 200
VARIOUS DEEDS AS SHOWN
BEARINGS ASSUMED

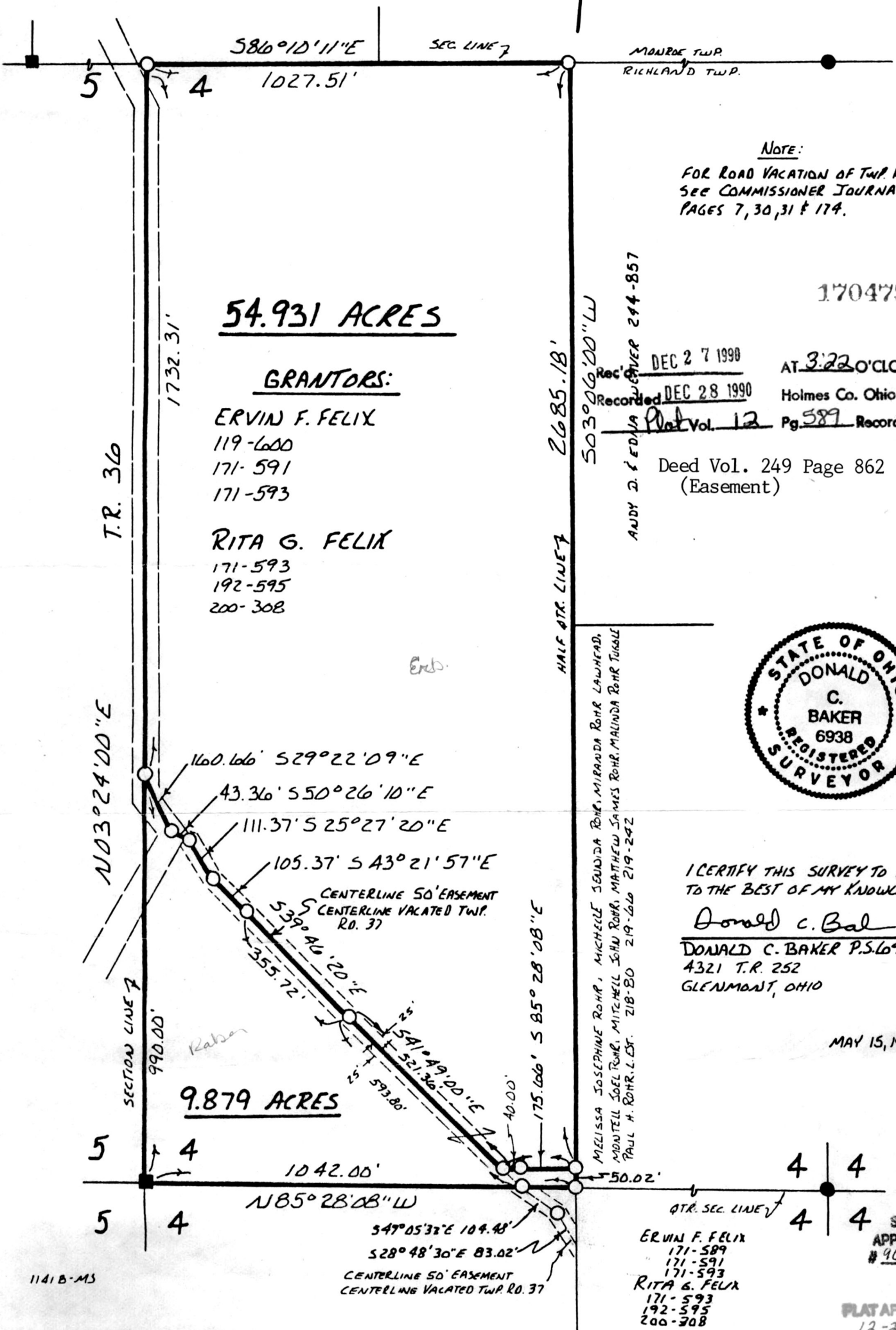

54.931 ACRES

GRANTORS:

ERVIN F. FELIX
119-600
171-591
171-593

RITA G. FELIX
171-593
192-595
200-308

T.R. 360

N03°24'00"E

SECTION LINE 7

5 4

9.879 ACRES

1042.00'
N85°28'08"W

547°05'32"E 109.48'
528°48'30"E 83.02'
CENTERLINE 50' EASEMENT
CENTERLINE VACATED TWP. RD. 37

2685.18'
503°06'00"W
HALF QTR. LINE 7

MELISSA JOSEPHINE ROHR, MICHELLE SUNDIA ROHR, MIRANDA ROHR LAWHEAD,
ADRIELLE SOEL ROHR, MITCHELL JOHN ROHR, MATTHEW JAMES ROHR, MALINDA ROHR TUNBLE,
PAUL H. ROHR, L. EST. 218-BD 219-606 219-242

ANDY D. & EDNA J. SCHUMER 294-857

Rec'd DEC 27 1990
Recorded DEC 28 1990

Deed Vol. 249 Page 862
(Easement)



I CERTIFY THIS SURVEY TO BE CORRECT
TO THE BEST OF MY KNOWLEDGE.

Donald C. Baker
DONALD C. BAKER P.S. 6938
4321 T.R. 252
GLENMOUNT, OHIO

MAY 15, 1990

ERVIN F. FELIX
171-589
171-591
171-593
RITA G. FELIX
171-593
192-595
200-308

4 4
4 4

SPLIT
APPROVED
900229

PLAT APPROVED
12-26-90