

RICHLAND TOWNSHIP  
S.W. QTR. SECTION 13  
T-8N R-9W  
HOLMES COUNTY, OHIO

REFERENCES:

PLAT VOL. 10 PAGE 245  
PLAT VOL 10 PAGE 795  
DEED VOL. 244 PAGE 261  
BEARINGS FROM PLAT VOL. 10  
PAGE 245

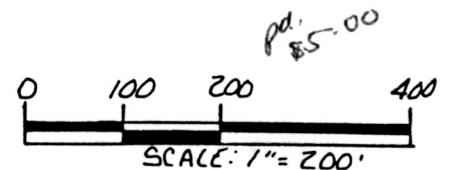

- ⊙ P.K. NAIL FOUND
- ▲ R.R. SPIKE FOUND
- IRON PIN FOUND
- △ R.R. SPIKE SET
- 5/8" REBAR WITH I.D. CAP SET  
I.D. CAP MARKED "BAKER 6938"

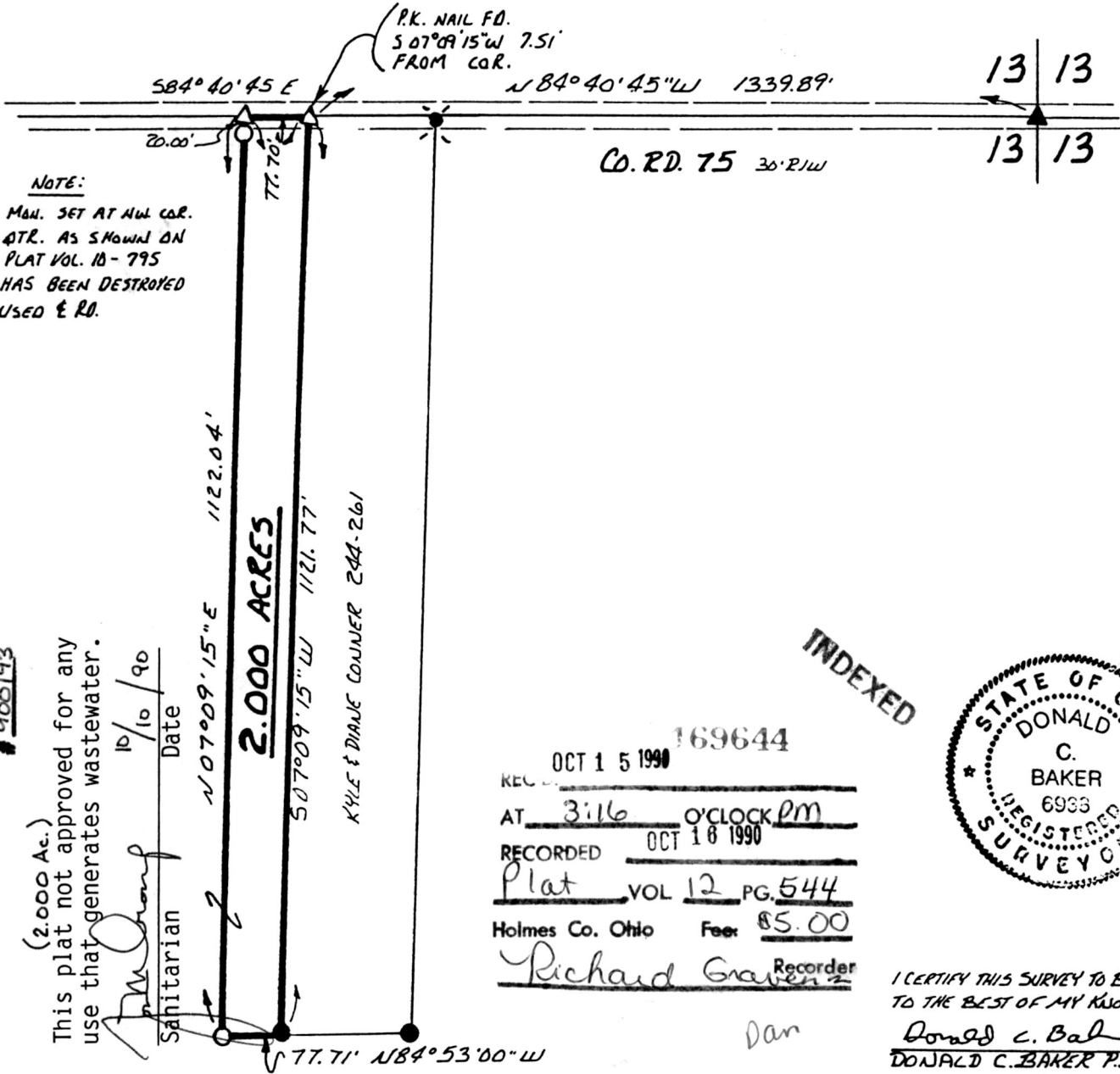

NOTE:  
MAN. SET AT NW COR.  
QTR. AS SHOWN ON  
PLAT VOL. 10 - 795  
HAS BEEN DESTROYED  
USED & RD.

SPLIT  
APPROVAL  
# 900193

(2.000 Ac.)  
This plat not approved for any  
use that generates wastewater.

Sanitarian  
Date 10/10/90

2.000 ACRES

KYLE & DIANE CONNER 244-261

INDEXED

169644  
 REC. OCT 15 1990  
 AT 3:16 O'CLOCK PM  
 RECORDED OCT 18 1990  
 Plat VOL 12 PG. 544  
 Holmes Co. Ohio Fee: \$5.00  
 Richard Graven Recorder

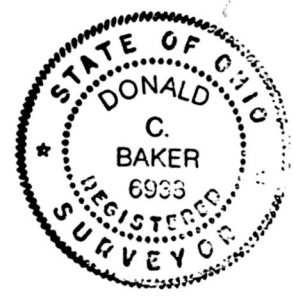

I CERTIFY THIS SURVEY TO BE CORRECT  
TO THE BEST OF MY KNOWLEDGE.  
 Donald C. Baker  
 DONALD C. BAKER P.S. 6938  
 4321 T.R. 252  
 GLENMOUNT, OHIO 44628

GRANTORS: WILLIAM C. & JONI L. BROWN  
225-415

SEPT. 25, 1990

PLAT APPROVED  
10/11/90 B 1330-MS