

SUMMARY OF ADDITIONAL RIGHT OF WAY

NOTE: RECORD AREA AFTER OUTSALES, MINUS TOTAL P.R.O., MINUS NET TAKE, EQUALS NET RESIDUE

PARCEL	OWNER	SHEET NO.	OWNERS RECORD		PERM. PARCEL NO.	RECORD AREA	TOTAL P.R.O.	GROSS TAKE	P.R.O. IN TAKE	NET TAKE	STRUC-TURE	NET RESIDUE		TYPE FUND	REMARKS AND PERSONALTY	AS ACQUIRED	
			BOOK	PAGE								LEFT	RIGHT			BOOK	PAGE
1-WD	HENRY N. AND MARY MILLER	2	216	71	26-01367	95.4356 Ac.	1.122 Ac.	0.259 Ac.	0.173 Ac.	0.086 Ac.	—	94.2276 Ac.	STATE	AREA BEING ACQUIRED IS FROM A 59.8225 AC. TRACT. (26-01361)			
2-WD	SAM A. AND MIRIAM ERB, REMAINDERMEN ALBERT D. AND ELLA ERB, LIFE ESTATE	2	216	919	26-01325 26-00113 26-00115	76.584 Ac.	2.907 Ac.	0.177 Ac.	0.092 Ac.	0.085 Ac.	—	73.592 Ac.	STATE	AREA BEING ACQUIRED IS FROM A 63.6590 AC. TRACT (26-01325)			
3-WD	URA J. AND ADA BURKHOLDER	2	137	365	26-00072 26-00073	85.977 Ac.	2.149 Ac.	0.204 Ac.	0.121 Ac.	0.083 Ac.	—	83.745 Ac.	STATE	AREA BEING ACQUIRED IS FROM A 83.627 AC. TRACT. (26-00072)			
		2	229	451	26-00271 26-00272	21.630 Ac. 107.607 Ac. TOTAL	0	0	0	0	—	21.630 Ac. 105.375 Ac. TOTAL					

FHWA REGION	STATE	STATE PROJECT NUMBER	23
5	OHIO	11952 (0)	23

HOL - 515 - 0.51

RIGHT OF WAY PLAN

TOTAL NUMBER OF OWNERSHIPS 3
 TOTAL TAKES 0
 OWNERSHIPS WITH STRUCTURES 0
 OWNERSHIPS WITH "P" ITEMS 0

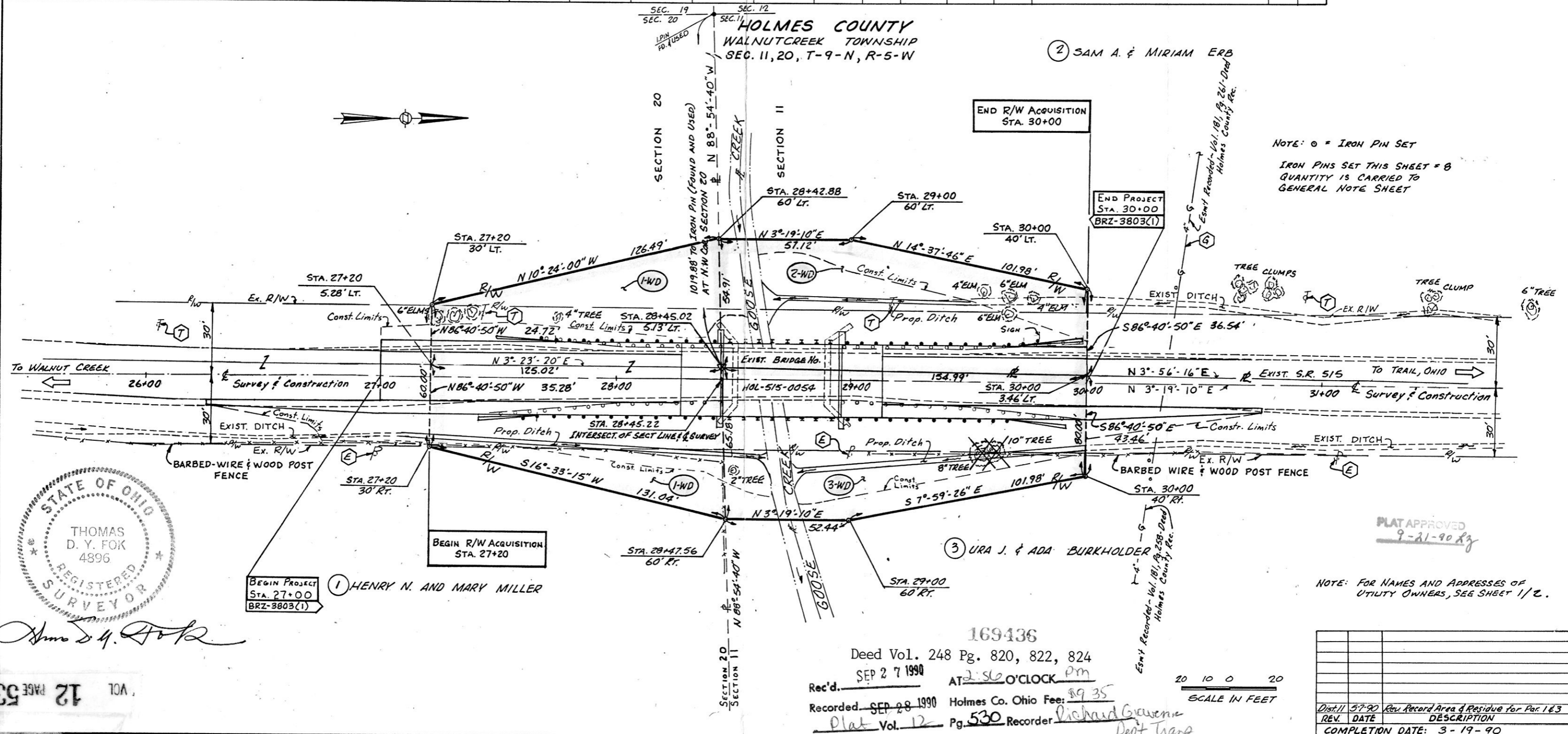

Thomas D. Y. Fok

530 PAGE 12 VOL.

169436
 Deed Vol. 248 Pg. 820, 822, 824
 Rec'd. SEP 27 1990 AT 2:56 O'CLOCK PM
 Recorded SEP 28 1990 Holmes Co. Ohio Fee: \$9.35
 Plat Vol. 12 Pg. 530 Recorder Richard G. Givens
 Dept. Trans

SCALE IN FEET
 20 10 0 20

PLAT APPROVED 9-21-90 Rg

NOTE: FOR NAMES AND ADDRESSES OF UTILITY OWNERS, SEE SHEET 1/2.

Dist. 11	57-90	Rev. Record Area & Residue for Par. 1 & 3
REV. DATE		DESCRIPTION
COMPLETION DATE: 3-19-90		