

90' 500

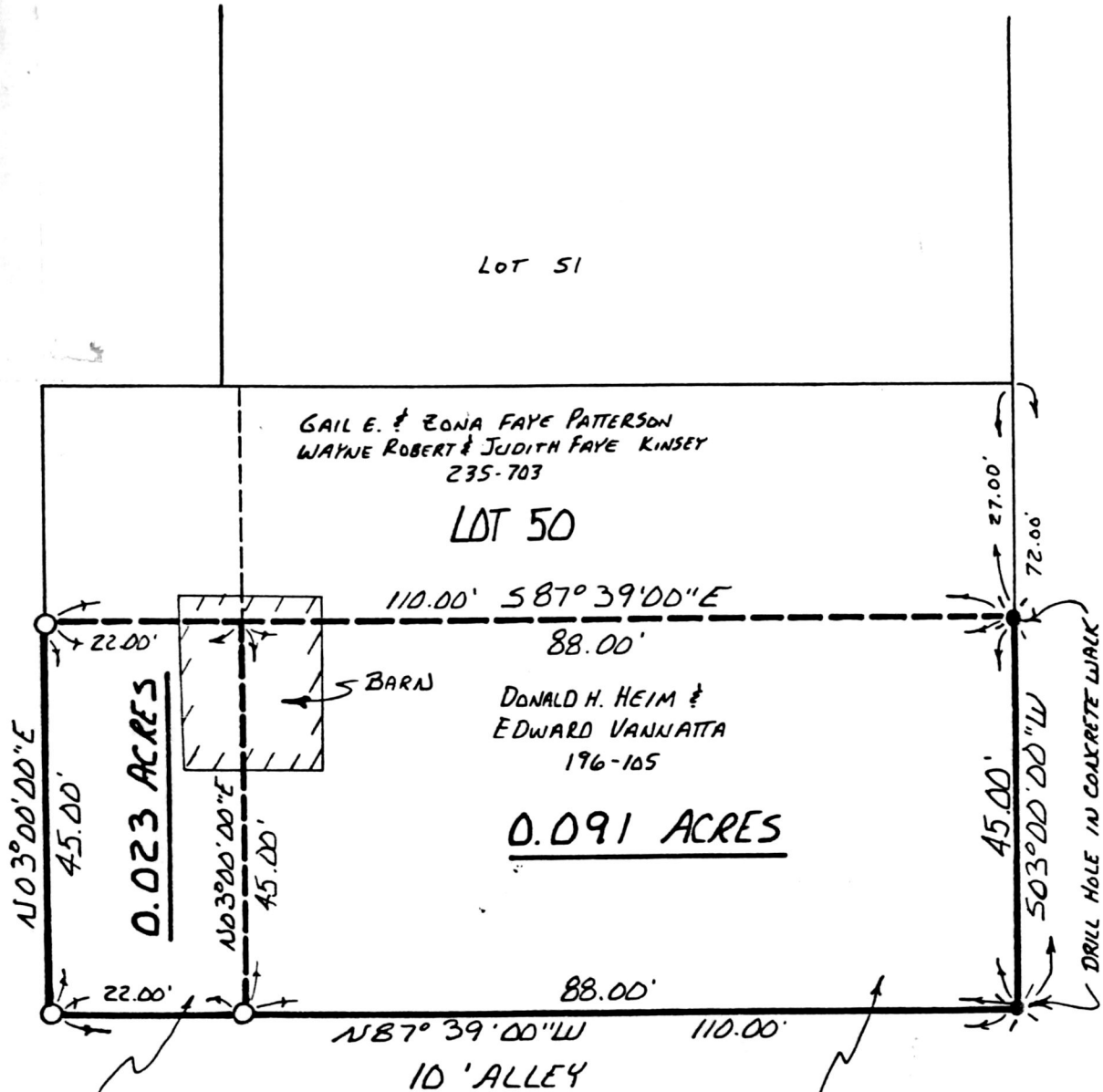

WATER STREET 33'

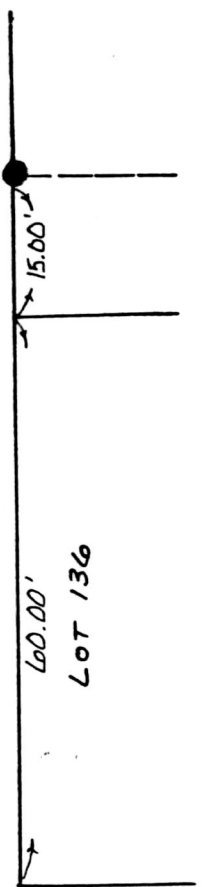

JEFFERSON STREET 33'



VILLAGE OF KILLBUCK
PART OF LOT 50

KILLBUCK TWP. T-8N R-7W
SEC. 6, HOLMES COUNTY, OHIO

(LOT 50 - FORMERLY KNOWN AS LOTS OF
DUNCAN'S ADDIT. TO THE TOWN OF OXFORD
PLAT VOL. 1 PAGE 125

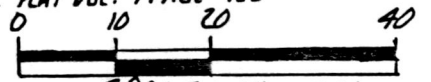

SCALE: 1" = 20'

- IRON PIN FOUND
- 5/8" REBAR WITH I.D. CAP SET
I.D. CAP MARKED "BAKER 6938"
- ⊙ DRILL HOLE IN CONC. WALK

REFERENCES:

- DEED VOL. 235 PAGE 703
- DEED VOL. 196 PAGE 105
- DEED VOL. 50 PAGE 556
- PLAT VOL. 1 PAGE 125
- BEARINGS ASSUMED



I CERTIFY THIS SURVEY TO BE CORRECT
TO THE BEST OF MY KNOWLEDGE.

Donald C. Baker
DONALD C. BAKER P.S. 6938
4321 T.R. 252
GLENMONT, OHIO

MAY 17, 1990

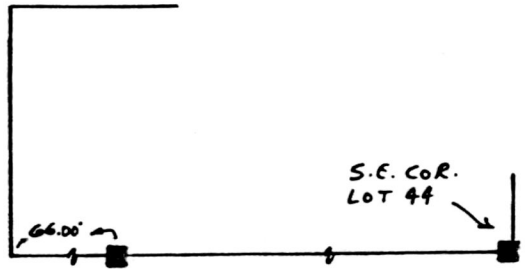

PLAT APPROVED
9/4/90B

WILLIAM LOUTENSLAGER ?
DEED VOL. 38 PAGE 210
LAST KNOWN OWNER OF
THE 0.023 ACRE PARCEL

DEED VOL. 38 PAGE 210
DESCRIBES ALL OF LOT 50

LOT 49

169096

DEED VOL. 196 PAGE 105
DESCRIBES THIS PARCEL AS BEING THE
SOUTH HALF OF LOT 50, BEING
45' FRONT & 80' WEST TOWARD
KILLBUCK RIVER. BEING THE SAME
LOT AS DESCRIBED IN DEED VOL. 90 PAGE 44.
THIS DEED DESCRIBES 88' OF DEPTH.

AT 10:46 O'CLOCK AM

Holmes Co. Ohio Fee: \$5.00

Plat Vol. 12 Pg. 511 Recorder Richard Craven

Deed Vol. 248 Page 538

1161-MS