

pd # 9 35

**RICHLAND TOWNSHIP
N.W. QTR. SECTION 10
TWP. 8N RANGE 9W
HOLMES COUNTY, OHIO**

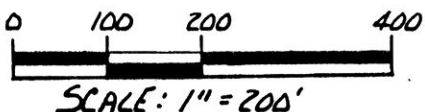

SCALE: 1" = 200'

- IRON PIN FOUND
- 5/8" REBAR WITH I.D. CAP SET
I.D. CAP MARKED "BAKER 6938"

REFERENCES:

PLAT VOL. B PAGE 686
DEED VOL. 242 PAGE 91
DEED VOL. 104 PAGE 700

BEARINGS FROM PLAT VOL. 7 PAGE 99

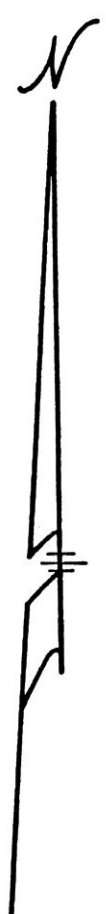

SECTION LINE

KARL OTTO HEIDTMAN
171-287

MARIE M. JUDY
181-313 187-700

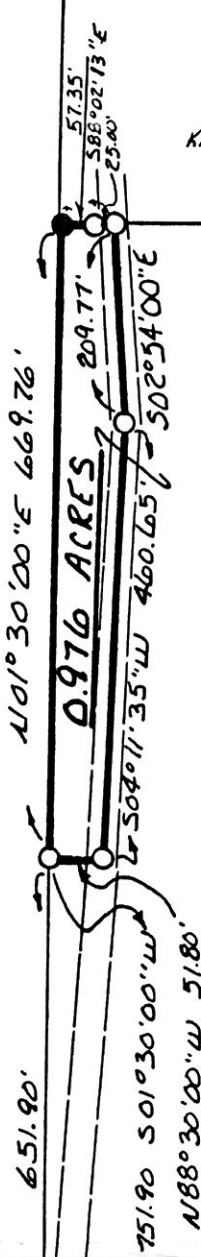

T.R. 29 30' RIW



I CERTIFY THIS SURVEY TO BE CORRECT
TO THE BEST OF MY KNOWLEDGE.

Donald C. Baker
DONALD C. BAKER P.S. 6938
4321 T.R. 252
GLENMONT, OHIO

AUGUST 9, 1990

8.466 ACRES

ERVIN RABER
LUMBER
242-91

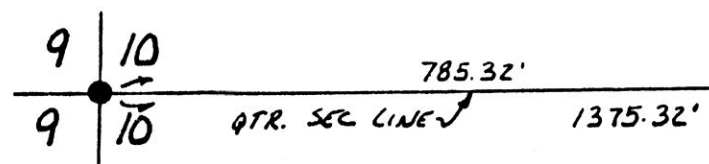

Rec'd AUG 17 1990 AT 10:54 O'CLOCK AM
Recorded AUG 20 1990 Holmes Co. Ohio Fee: \$9.35
Plat Vol. 12 Pg. 501 Recorder: *Richard Gravenor*

1259-45

PLAT APPROVED
8/17/90 b

John Judy