

WAYNE Co.
 28 27
 658.23 MEAS.
 RIPLEY TOWNSHIP
 N.W. QTR. SECTION 27
 T-18 N R-14 W
 HOLMES COUNTY, OHIO

JAMES R. & BETTY ANN
 HENDERSHOTT
 206-256

KENNETH L. SIGLER
 159-112
 168-393

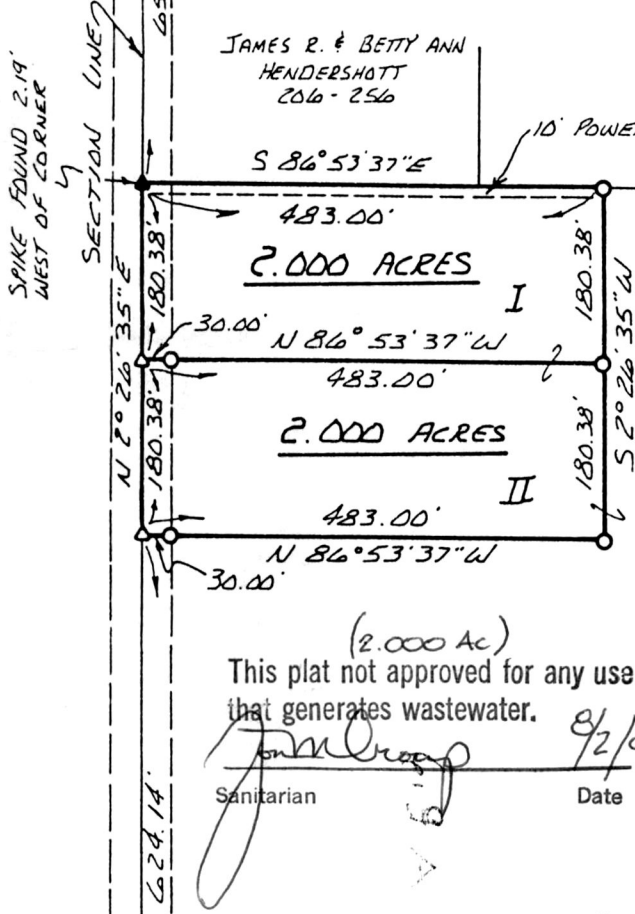

GRANTOR:
 CARL GABRIEL LEVERS
 206-343
 206-346
 (2.000 Ac.)

REFERENCES:
 PLAT VOL. 5 PAGE 153
 PLAT VOL. 8 PAGE 28
 PLAT VOL. 10 PAGE 695
 PLAT VOL. 8 PAGE 153
 BEARINGS FROM SAME

This plat not approved for any use
 that generates wastewater.

John Crow 8/2/90
 Sanitarian Date

SPLIT
 APPROVED
 900134

(2.000 Ac.)
 This plat not approved for any use
 that generates wastewater.
John Crow 8/2/90
 Sanitarian Date

Original Plat Filed With Map Office
 Richard Crowen, Recorder



I CERTIFY THIS SURVEY TO BE CORRECT
 TO THE BEST OF MY KNOWLEDGE.
Donald C. Baker
 DONALD C. BAKER P.S. 6938

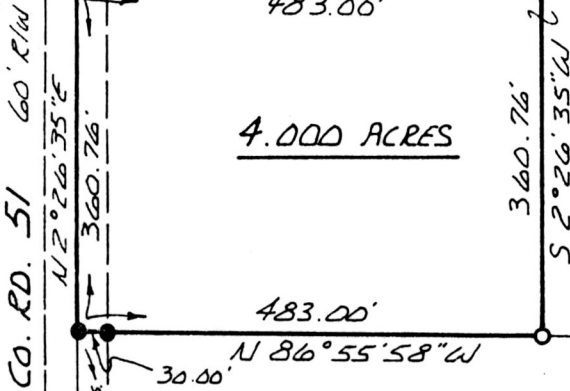

RICHARD C. & CAROL A. VANKIRK
 207-108
 230-23

4321 TR 252
 GLENMONT, OH.

AUGUST 22, 1988

PLAT APPROVED
 8/9/90b

INDEXED

AUG 09 1990

REC'D. _____
 AT 3:28 O'CLOCK P.M.
 RECORDED AUG 10 1990

Plat VOL 12 PG. 493

Holmes Co. Ohio Fee: 5.00

Richard Crowen Recorder

Wm. Fouts
 1815 CHERCOKE
 WOODSTOCK, OHIO
 44691