

SURVEY PLAT
WEST HALF OF LOT 107
Village Of Killbuck
HOLMES COUNTY, OHIO

FRONT ST. -60'-

Basis of Bearings: All Bearings Are Assumed And Are For
Indicating Angular Measurement Only.

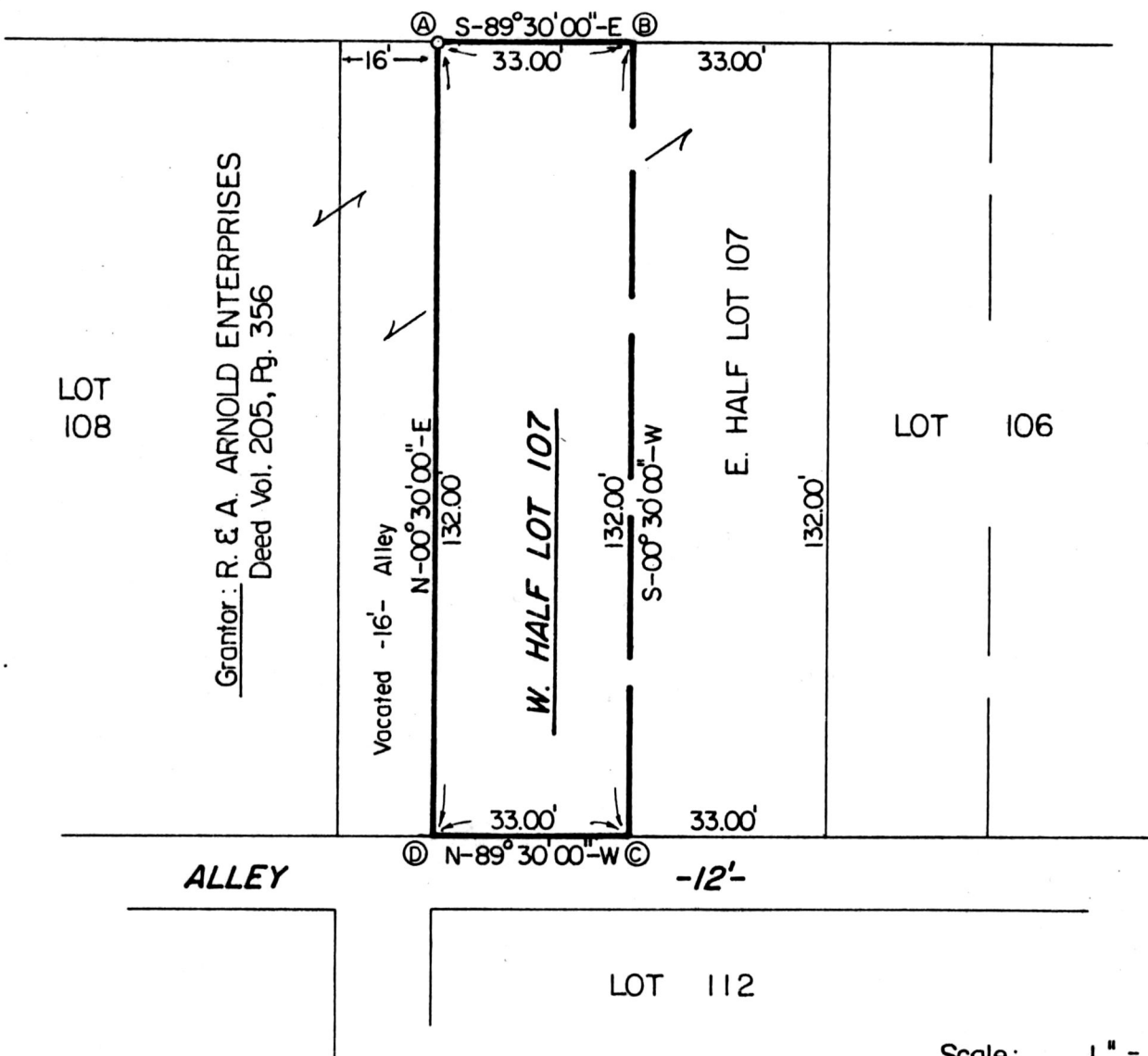

A - 0 5/8" Rebar Set
B,C,D, - "X" In Conc. Walk

Scale: 1" = 30'

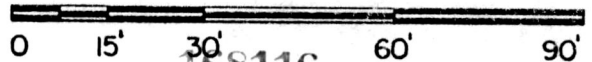

JUN 14 1990
 Rec'd _____ AT 11:38 O'CLOCK AM
 Recorded JUN 15 1990 Holmes Co. Ohio Fee: \$5.00
 Plat Vol. 12 Pg. 452 Recorder Richard Gravener
 Deed Vol. 247 Page 523



I Certify This Survey And Plat To Be
Correct To The Best Of My Knowledge.

4-05-90
 Date Ronald G. Rudolph
 Ronald G. Rudolph P.S. No. 6449
 R.G. RUDOLPH SURVEYING, INC.
 405 W. Liberty St.
 Wooster, Ohio 44691

Job No. 4090

PLAT APPROVED
6/14/90