

**SPLIT OF LOT 7
HAZEL ASHER ALLOTMENT NO. 2
MONROE TOWNSHIP
HOLMES COUNTY, OHIO
LOT 17, 1st QTR. T-9N, R-8W**

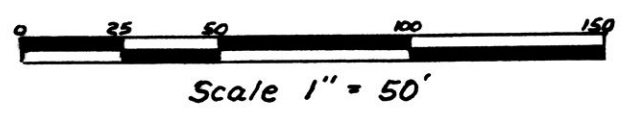

**SPLIT
APPROVED
900075**

This 0.594 acre plat is approved for residential wastewater treatment.

6/6/90
Date Sanitarian *[Signature]*

- R.R. Spk. Found
- Iron Pin Found
- R.R. Spk. Set
- Iron Pin Set - 5/8" Rebar With Yellow Cap Marked "LONG 7115"

Bearings Based On Plat Vol. 2, Pg 173

Reference:
Hazel Asher Allotment No 2
Plat Vol. 2, Pg. 173

- Current Owners:
- Lot 6 Rodney & Ida Macaulay D.V. 232, Pg. 436
 - Lot 7 Rodney & Evelyn Macaulay D.V. 216, Pg. 12
 - Lot 8 Rodney & Evelyn Macaulay D.V. 209, Pg. 244

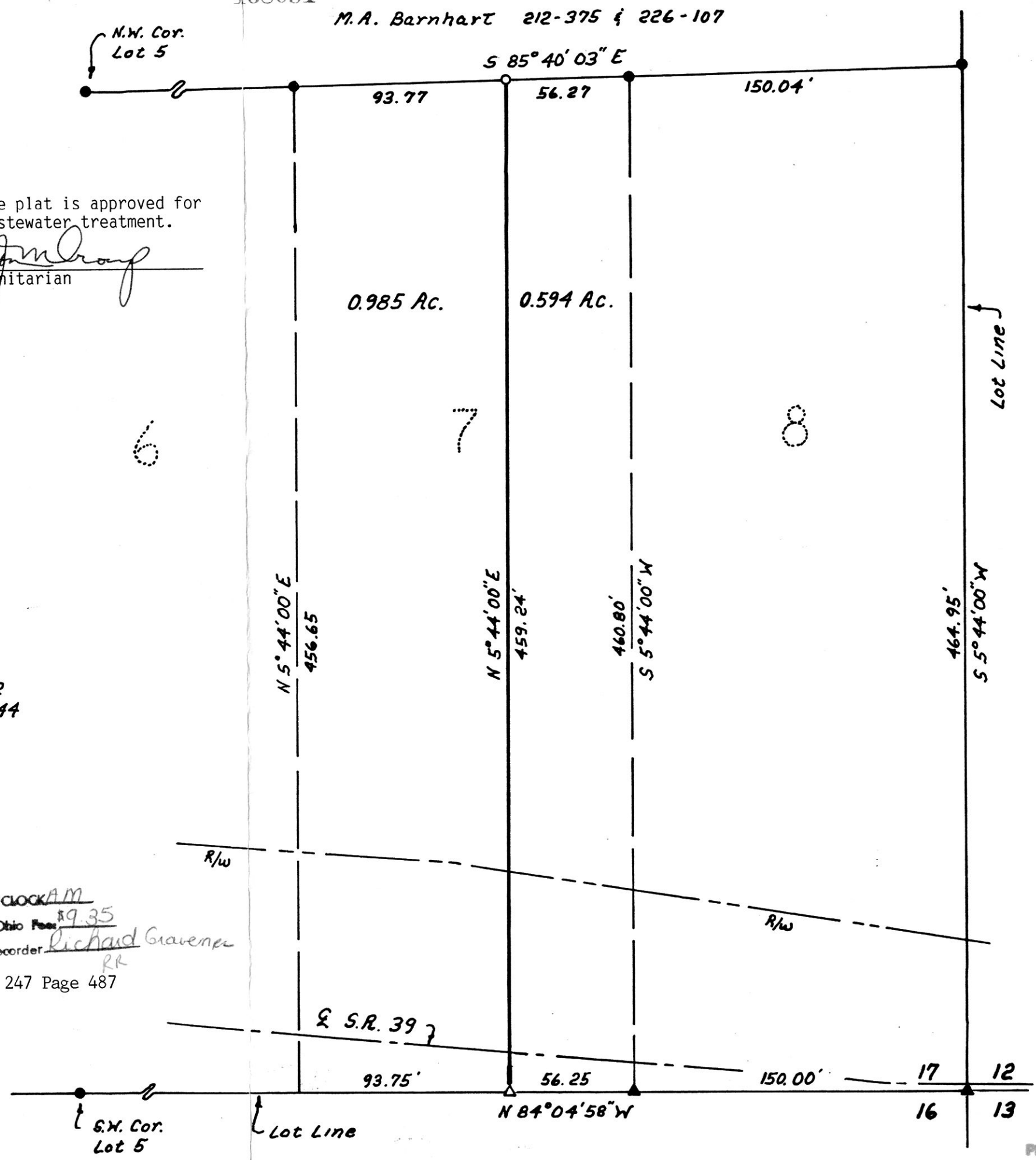

pd 89-35

7

6

7

8

168091

Rec'd JUN 13 1990

Recorded JUN 14 1990

Plat Vol. 12

AT 9:31 O'CLOCK AM
Holmes Co. Ohio Fee \$9.35
Pg. 450 Recorder *Richard Gravenor*

Deed Vol. 247 Page 487

I Certify This Survey To Be Correct To The Best Of My Knowledge.

Donald G. Long MAY 31, 1990

Donald G. Long P.S. 7115
LONG SURVEYING INC.
12524 C.R. 6
Killbuck, Ohio 44637



VOL 12 PAGE 450

PLAT APPROVED
6/12/90 B