

RIPLEY TOWNSHIP
 N.W. QTR. SECTION 10
 TWP-17N RANGE-14W
 HOLMES COUNTY, OHIO

REFERENCES:

DEED VOL. 91 PAGE 196
 DEED VOL. 220 PAGE 160
 SURVEY RECORD 5 PAGE 131
 BEARINGS FROM PLAT VOL. 10
 PAGE 99.

0 100 200 400

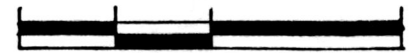

SCALE: 1" = 200'

- ▲ R.P. SPIKE FOUND
- IRON PIN FOUND
- △ R.P. SPIKE SET
- 5/8" REBAR WITH I.D. CAP SET
 I.D. CAP MARKED "BAKER 6938"

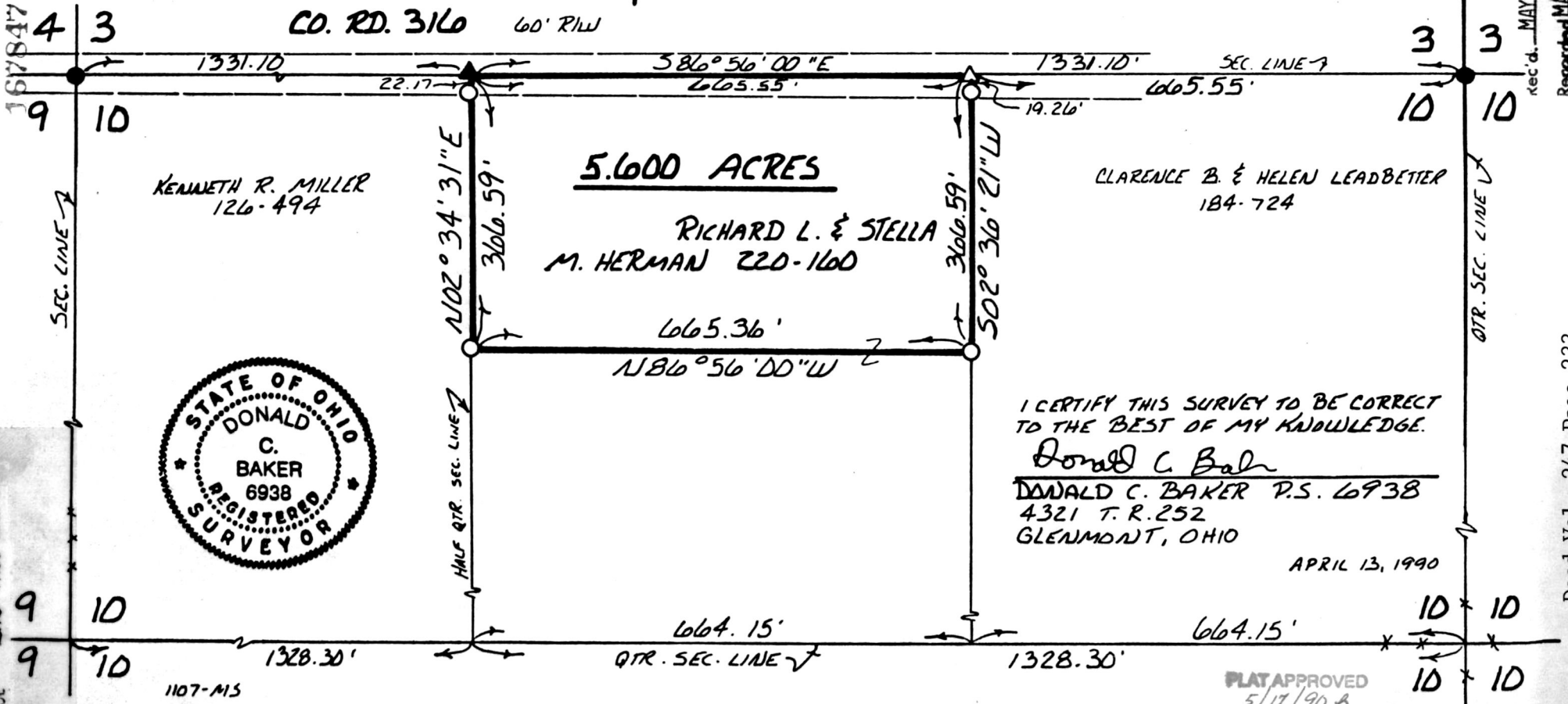

rec'd. MAY 22 1990
 AT 9:20 O'CLOCK A.M.
 Holmes Co. Ohio Fees 5.00
 Recorder: Rebecca Brown
 Plat Vol. 12 Pg. 434
 Deed Vol. 247 Page 233