

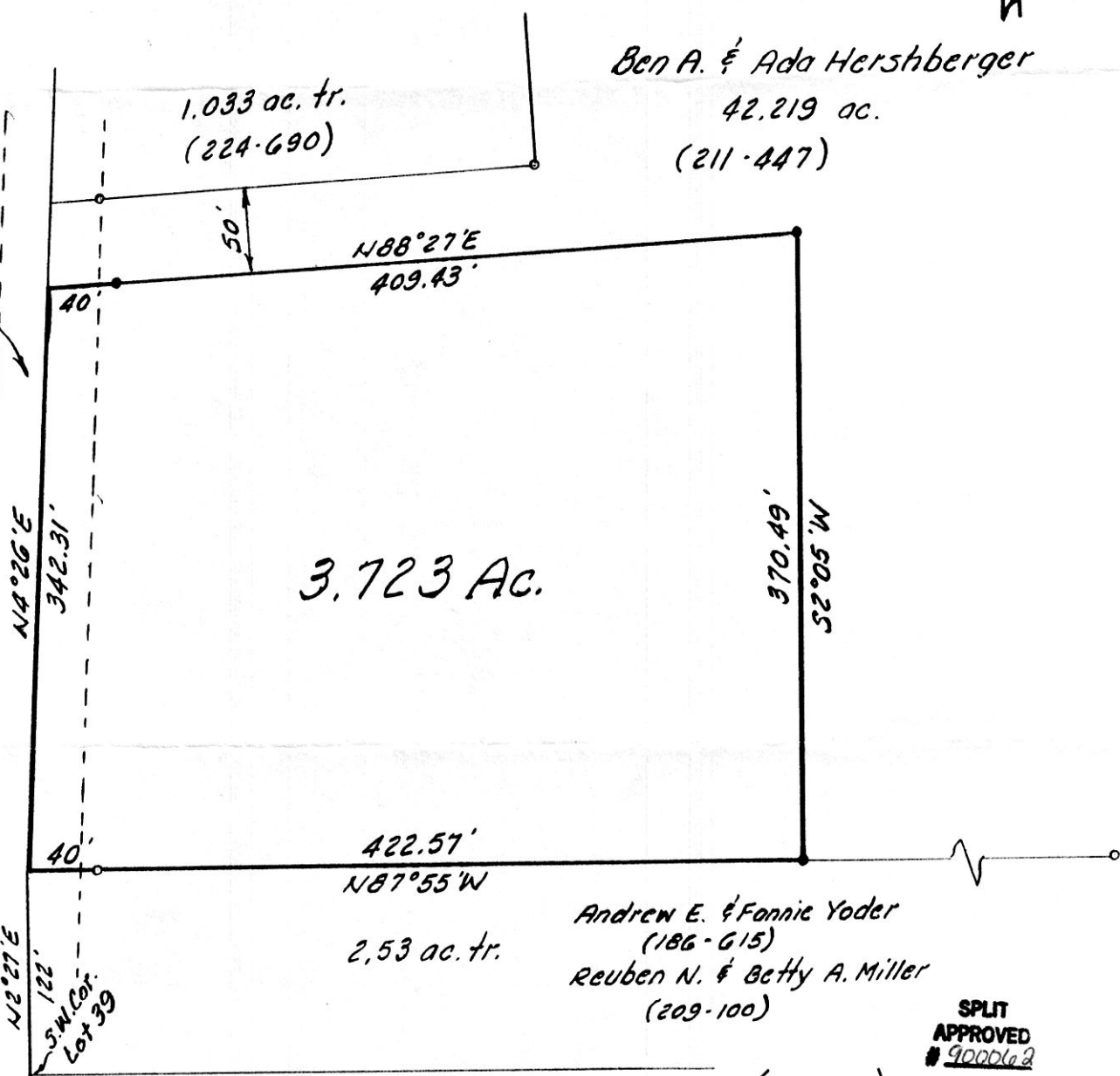

COUNTY ROAD No 120



Ben A. & Ada Hershberger  
42.219 ac.  
(211-447)

3.723 Ac.

Andrew E. & Fannie Yoder  
(186-615)  
Reuben N. & Betty A. Miller  
(209-100)

SPLIT APPROVED # 900062

167804

(3.723 Ac.)  
This plat not approved for any use that generates wastewater.

Rec'd MAY 18 1990  
Recorded MAY 21 1990  
Plat Vol. 12

AT 10:21 O'CLOCK AM  
Holmes Co. Ohio Fees \$5.00  
Pg. 431 Recorder Richard Graveney

*[Signature]* 4/27/90  
Sanitarian Date

Deed Vol. 247 page 200

Note: Bearings are oriented to the 2.53 acre tract. Iron pins indicated (set) are 5/8" iron bars with plastic cap stamped Bair & Goodie.

- o - denotes Iron pin (found)
- - denotes Iron pin (set)

**PLAT OF SURVEY FOR**

**BEN A. HERSHBERGER**

LOCATED IN Lot 39 in the Third Quarter of Township 9, Range 5, Berlin Township, Holmes County, Ohio

SCALE 1 in. = 100 ft. DATE 3/16/90

**BAIR & GOODIE SURVEYING, Inc.**

153 North Broadway • NEW PHILADELPHIA, OHIO  
TELEPHONE (216) 339-2552

I, THE UNDERSIGNED, HEREBY CERTIFY THAT THIS PLAT IS TRUE AND CORRECT.

*[Signature: Charles R. Goodie]*  
REG. SURVEYOR NO. 5521

PLAT APPROVED 5/17/90 B