

Menno A. & Fannie Yoder  
Vol. 227 Pg. 599

I. Pin Fd at N.E. crnr  
S.W. 1/4 Sec., 6, T8N, R5W  
P.B. 8 Pg. 643

This 2.3462 acre plat is approved for residential wastewater.

167741

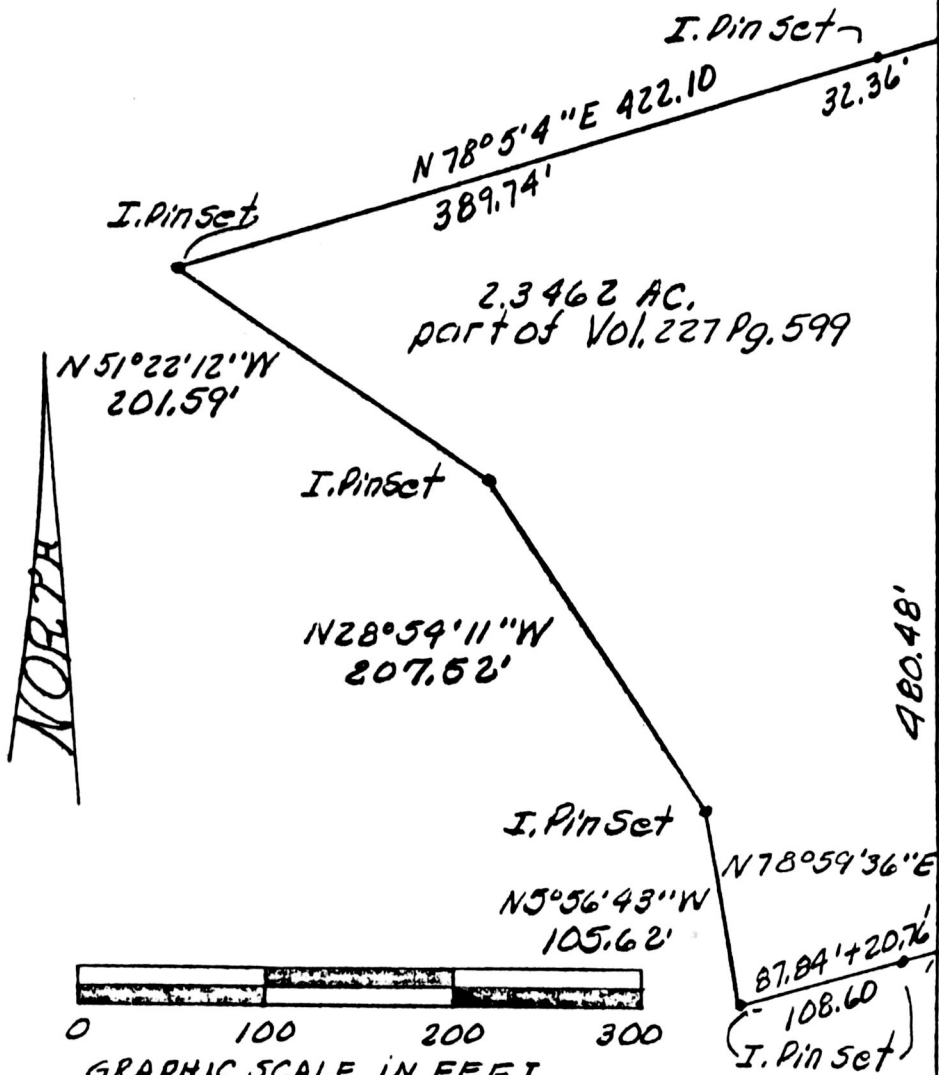

Levi V. & Katie  
Rober  
Vol. 162 Pg. 20

PLAT OF A SURVEY FOR  
MENNO A. YODER  
Grantor

Known as part of the S.W. 1/4  
of Sec. 6, T8N, R5W, of  
Clark Twp., Hol. Co., Ohio.

Robert L. Kasner P.S. 5193  
P.E. 28820  
12/18/89

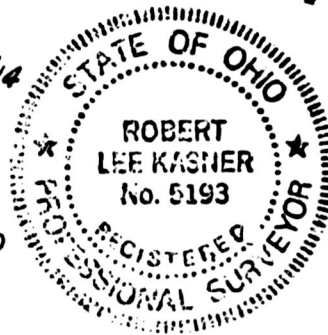

665.6422 191 way E. 00.06.01 W  
R 502 W. L. 16.92  
Approx. 20.00

BY J. C. Foreman  
Approved

*[Signature]*  
Sanitarian

SPLIT  
APPROVED  
#1000516

Date 4/23/90

Deed Vol. 247 Page 158  
Recorded MAY 14 1990  
Holmes Co. Ohio Fee 5.00  
Plat Vol 12 Pg 427 Recorder R. L. Kasner

Rail road spike set  
at S. E. crnr SW 1/4  
Sec. 6, T8N, R5W of  
Clark Twp., Hol. Co., Ohio

PLAT APPROVED  
5/8/90 B



CERTIFIED COPY OF ORIGINAL  
Plat VOL 12 PAGE 427  
Date May 18 19 90  
Richard Hansen - Holmes County Recorder

(This copy not to scale)