

The Village of Baltic has no subdivision requirements.

Gary A. Beyer
Title: Zone Commission
Date: 7-18-90

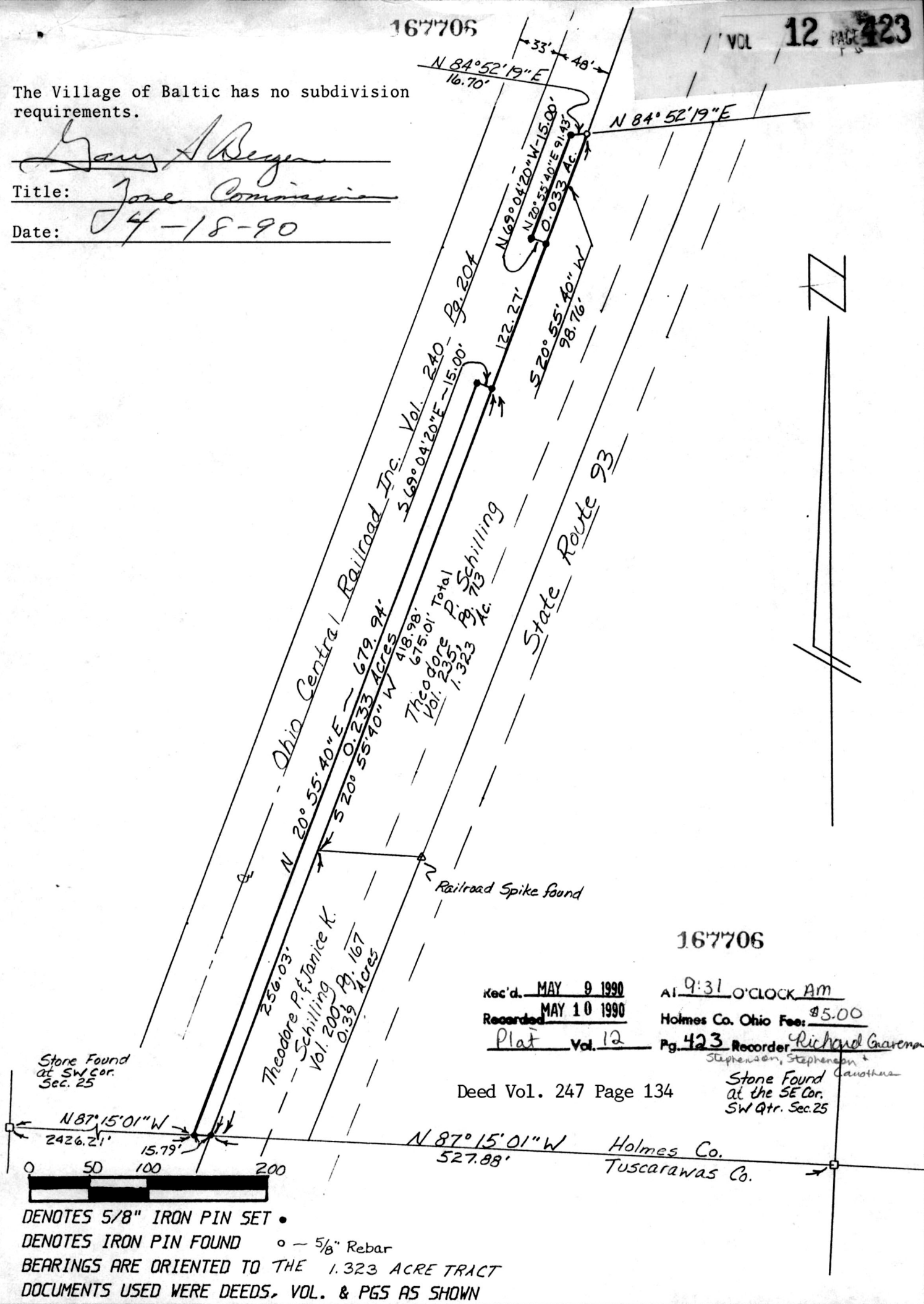

167706

Rec'd. MAY 9 1990 At 9:31 O'CLOCK AM
 Recorded MAY 10 1990 Holmes Co. Ohio Fee: \$5.00
 Plat Vol. 12 Pg. 423 Recorder Richard Garenna
Stephenson, Stephenson & Cavanaugh

Deed Vol. 247 Page 134

Holmes Co.
Tuscarawas Co.

DENOTES 5/8" IRON PIN SET •
 DENOTES IRON PIN FOUND ○ - 5/8" Rebar
 BEARINGS ARE ORIENTED TO THE 1.323 ACRE TRACT
 DOCUMENTS USED WERE DEEDS, VOL. & PGS AS SHOWN

PLYLE SURVEYING
 PROFESSIONAL LAND SURVEYORS OF OHIO

834 Cookson Ave. S. E.
 P. O. Box 149
 New Philadelphia, Ohio 44663
 Phone: 216-339-7690

Plat of Survey for

The Ohio Central R.R.
 LOCATED IN SW Qtr. Sec. 25
T-8, R-4, Village of Baltic,
Clark Township, Holmes Co., Ohio

CERTIFICATE OF SURVEYOR
 I, THE UNDERSIGNED, HEREBY STATE THAT THIS MAP IS TRUE AND CORRECT TO THE BEST OF MY KNOWLEDGE AND BELIEF.

John P. Pyle

REGISTERED SURVEYOR NO. 6533

SCALE 1" = 100'
 Revised 4/2/90
 DATE 9/22/89

PLAT APPROVED 5/18/90