

Stone referred to as being 1.41' East of crnr and on line on adjoining plat.

This 4.0615 acre plat is approved for residential wastewater treatment.

Date 4/27/90
Sanitarian [Signature]
APPROVED # 900046

PLAT OF A SURVEY FOR
JOAS D. MILLER ETUX
Known as part of S.E. 1/4 of
Frac'l. Sec. 18, T8N, R6W of
Mechanic Twp., Hol. Co., Ohio
Robert L. Kasner P.S. 5193
P.E. 28820
3112190

Joas D. & Lizzie Marie Miller
Vol. 223 Pg. 378

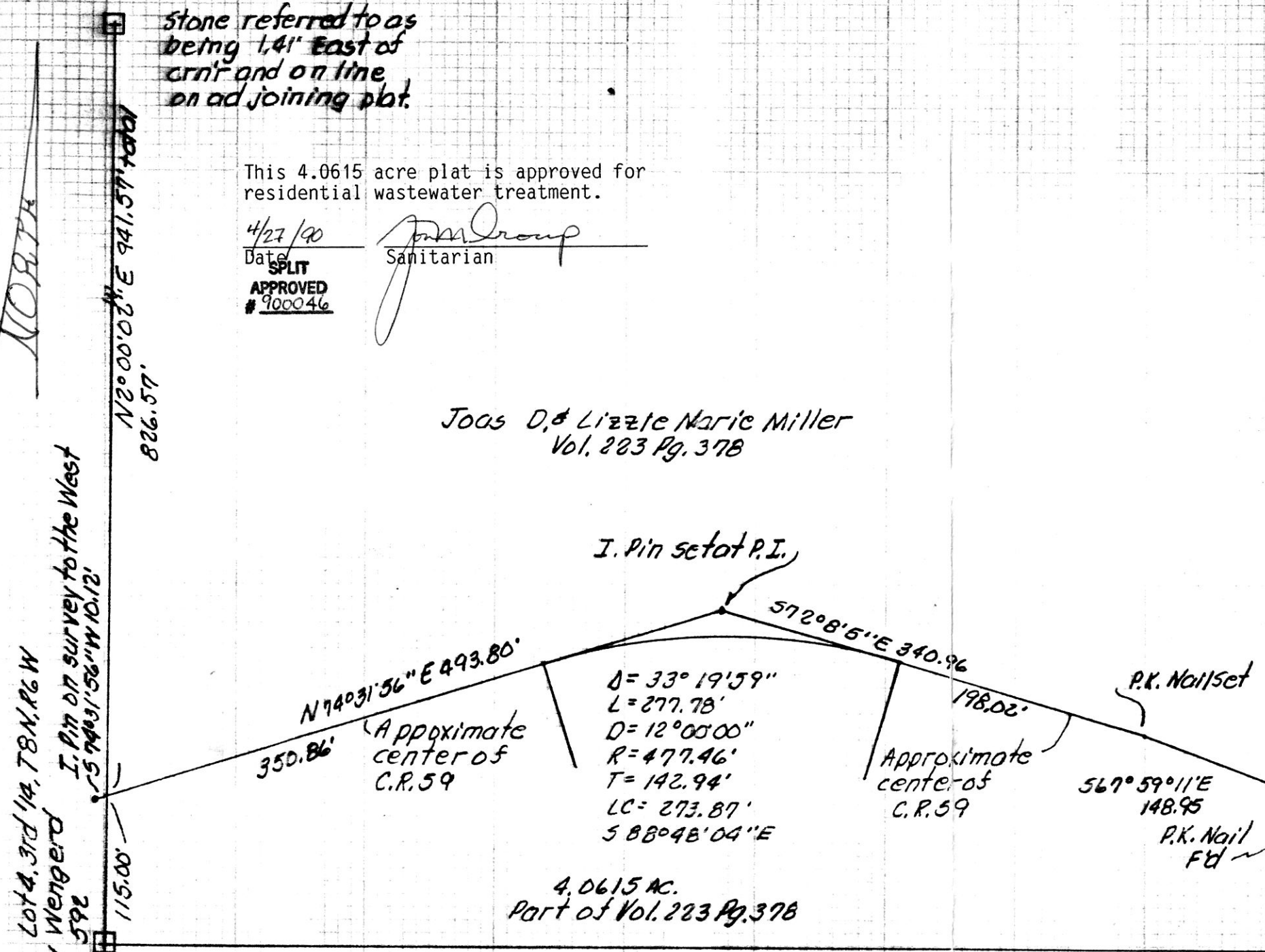
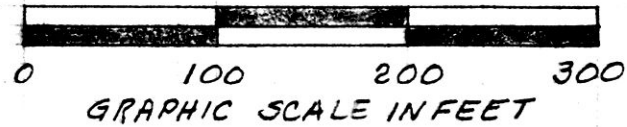

Lot 4, 3rd 1/4, T8N, R6W
Henry M. & Betty Wengert
Vol. 202 Pg. 592

Stone at S. W. crnr
of S.E. 1/4 of Frac'l
Sec. 18, T8N, R6W,
of Mech. Twp., Hol. Co. Ohio

4.0615 AC.
Part of Vol. 223 Pg. 378

Sec. 23, T8N, R6W
Homer J. & Nadine Lowe
Vol. 159 Pg. 179

This stone is referred to as being
the S.E. crnr of the parent 20±
acre tract from which this tract
is taken in: Vol. 131 Pg. 75, Vol. 151 Pg.
349, Vol. 186 Pg. 351, Vol. 223 Pg. 378,
and Vol. 227 Pg. 637.

REC'D MAY 2 1990
AT 11:55 o'clock AM
RECORDED MAY 3 1990
Plat VOL 12 PG. 413
Holmes Co. Ohio Fee: \$9.35
Richard [Signature] Recorder

PLAT APPROVED
5/2/90 B