

KILLBUCK TOWNSHIP PART OF N.E. QTR. SECTION 20 TWP. 8N RANGE 8W PART OF N.W. QTR. SECTION 16 TWP. 8N RANGE 7W HOLMES COUNTY, OHIO

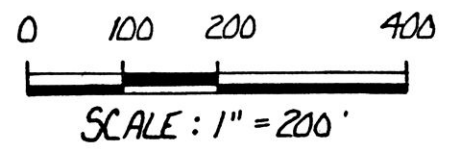

- STONE FOUND
- 1 1/2" PIPE SET
- 5/8" REBAR WITH I.D. CAP SET
I.D. CAP MARKED "BAKER 6938"
- △ R.R. SPIKE SET

REFERENCES:
 SURVEY RECORD 2 PAGE 424
 SURVEY RECORD 2 PAGE 63
 DEED VOL. 196 PAGE 778
 DEED VOL. 239 PAGE 831
 DEED VOL. 236 PAGE 333
 DEED VOL. 47 PAGE 186
 DEED VOL. 208 PAGE 396
 BEARINGS FROM D.V. 208 P. 396



I CERTIFY THIS SURVEY TO BE CORRECT
 TO THE BEST OF MY KNOWLEDGE.
Donald C. Baker
 DONALD C. BAKER P.S. 6938
 4321 T.R. 252
 GLENMONT, OHIO

FEB. 27, 1990

16.069

16.069

REC'D. APR 28 1990
 AT 3:45 O'CLOCK PM
 RECORDED APR 27 1990
 Plat VOL 12 PG. 410
 Holmes Co. Ohio Fee: \$9.35
Richard Gaven Recorder

Deed Vol. 247 Pg. 20

RR

PLAT APPROVED
4/25/90

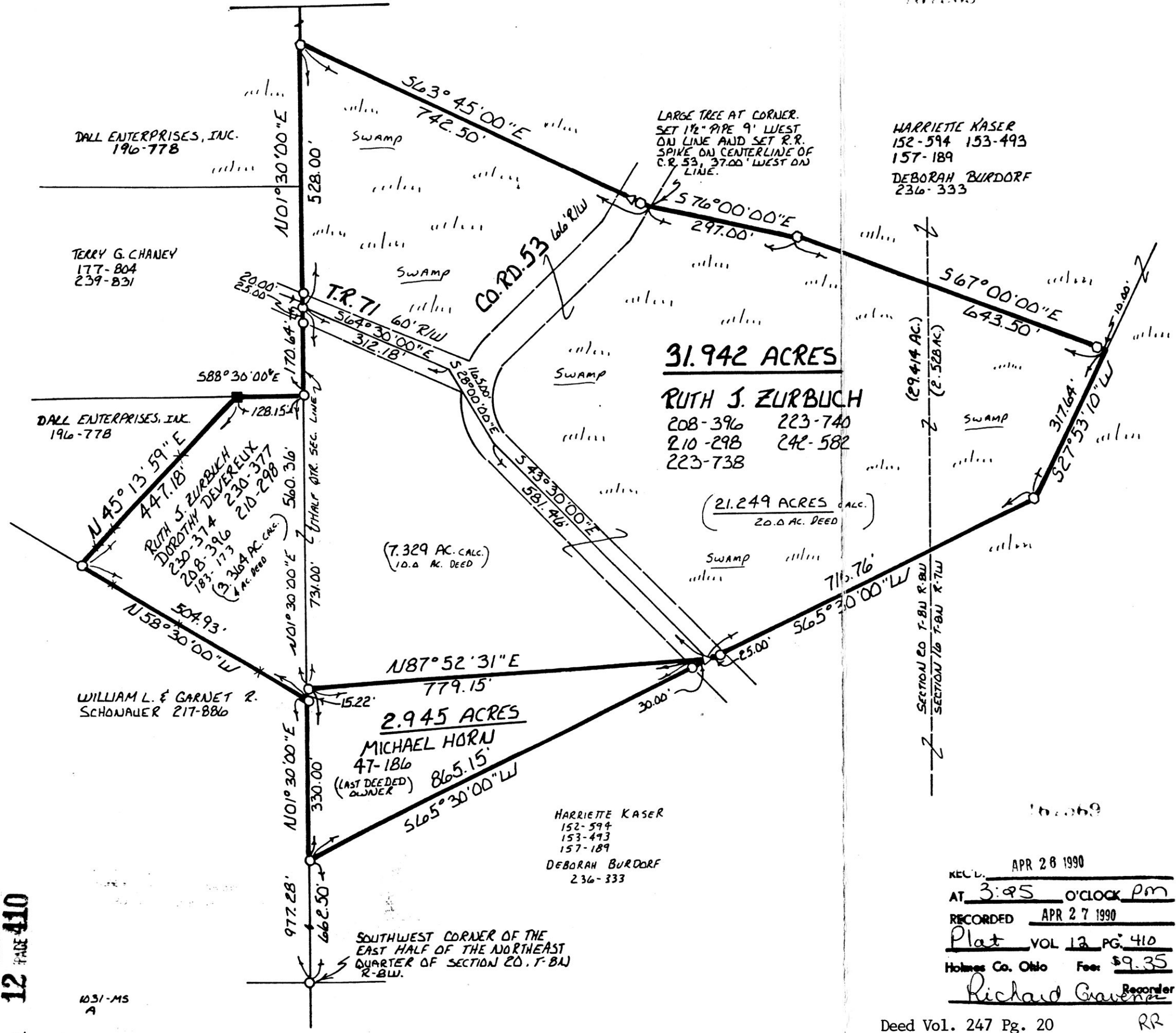

DALL ENTERPRISES, INC.
196-778

TERRY G. CHANEY
177-804
239-831

DALL ENTERPRISES, INC.
196-778

WILLIAM L. & GARNET R.
SCHONAUER 217-886

HARRIETTE KASER
152-594
153-493
157-189
DEBORAH BURDORF
236-333

HARRIETTE KASER
152-594 153-493
157-189
DEBORAH BURDORF
236-333

31.942 ACRES
RUTH J. ZURBUCH
 208-396 223-740
 210-298 242-582
 223-738

2.945 ACRES
MICHAEL HORN
 47-186
 (LAST DEEDED OWNER) 865.15'

RUTH J. ZURBUCH
 DOROTHY DEVEREUX
 230-374 230-377
 208-396 210-298
 183-173
 (2.249 AC. CALC.)
 (2.249 AC. DEED)

(7.329 AC. CALC.)
10.0 AC. DEED

(21.249 ACRES CALC.)
20.0 AC. DEED

SOUTHWEST CORNER OF THE
EAST HALF OF THE NORTHEAST
QUARTER OF SECTION 20, T. 8N
R. 8W.