

KILLBUCK TOWNSHIP  
N.W. QTR. SECTION 3  
TWP. 8N RANGE 8W  
HOLMES COUNTY, OHIO

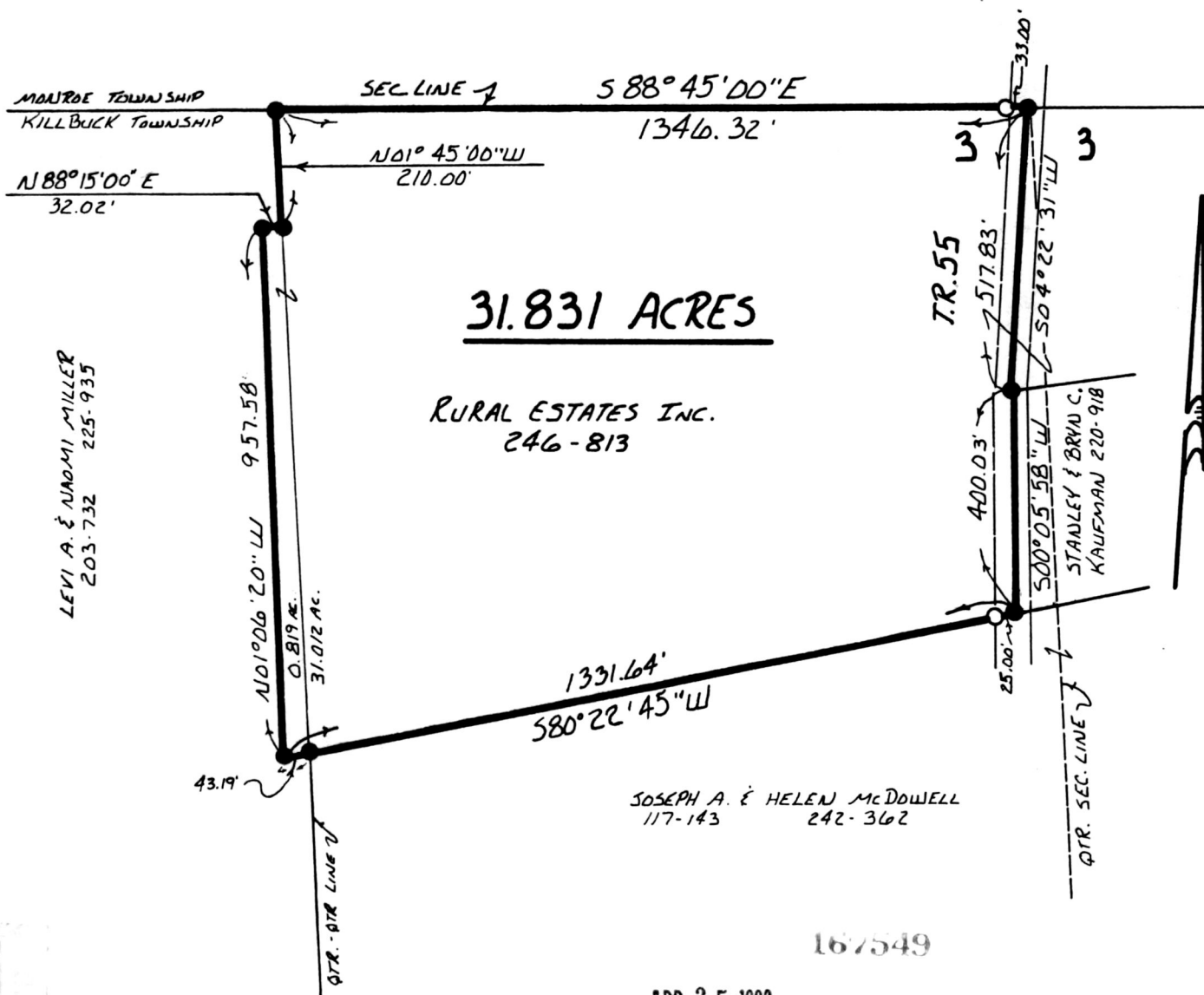

**31.831 ACRES**

RURAL ESTATES INC.  
246-813

LEVI A. & NAOMI MILLER  
203-732 225-935

JOSEPH A. & HELEN McDOWELL  
117-143 242-362

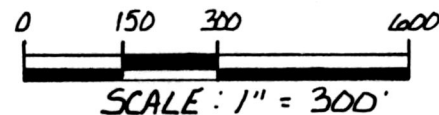

- IRON PIN FOUND
- 5/8" REBAR WITH I.D. CAP SET  
I.D. CAP MARKED "BAKER 693B"

REFERENCES:

- PLAT VOL. 4 PAGE 143
- PLAT VOL. 6 PAGE 18
- PLAT VOL. 12 PAGE 24
- DEED VOL. 43 PAGE 154
- DEED VOL. 26 PAGE 439
- DEED VOL. 32 PAGE 343 & 377
- DEED VOL. 44 PAGE 125
- DEED VOL. 47 PAGE 477
- DEED VOL. 175 PAGE 25
- DEED VOL. 225 PAGE 935
- PLAT VOL. 12 PAGE 405
- BEARINGS FROM SURVEY RECORD 1  
PAGE 177



I CERTIFY THIS SURVEY TO BE CORRECT  
TO THE BEST OF MY KNOWLEDGE.

Donald C. Baker  
DONALD C. BAKER P.S. 6938  
4321 T.R. 252  
GLENMONT, OHIO

Rec'd. APR 25 1990  
Recorded APR 28 1990  
Plat Vol. 12

AT 2:17 O'CLOCK PM  
Holmes Co. Ohio Fee: 5.00  
Pg 408 Recorder Richard Shaver

Deed Vol. 246 Page 962

PLAT APPROVED  
4/25/90 b

APRIL 19, 1990