

166883  
**SURVEY PLAT of a 1.000 ACRE PARCEL**

SW QUARTER of SECTION 10  
 T-14-N, R-12-W  
 Salt Creek Township  
**HOLMES COUNTY, OHIO**

VOL **12** PAGE **381**

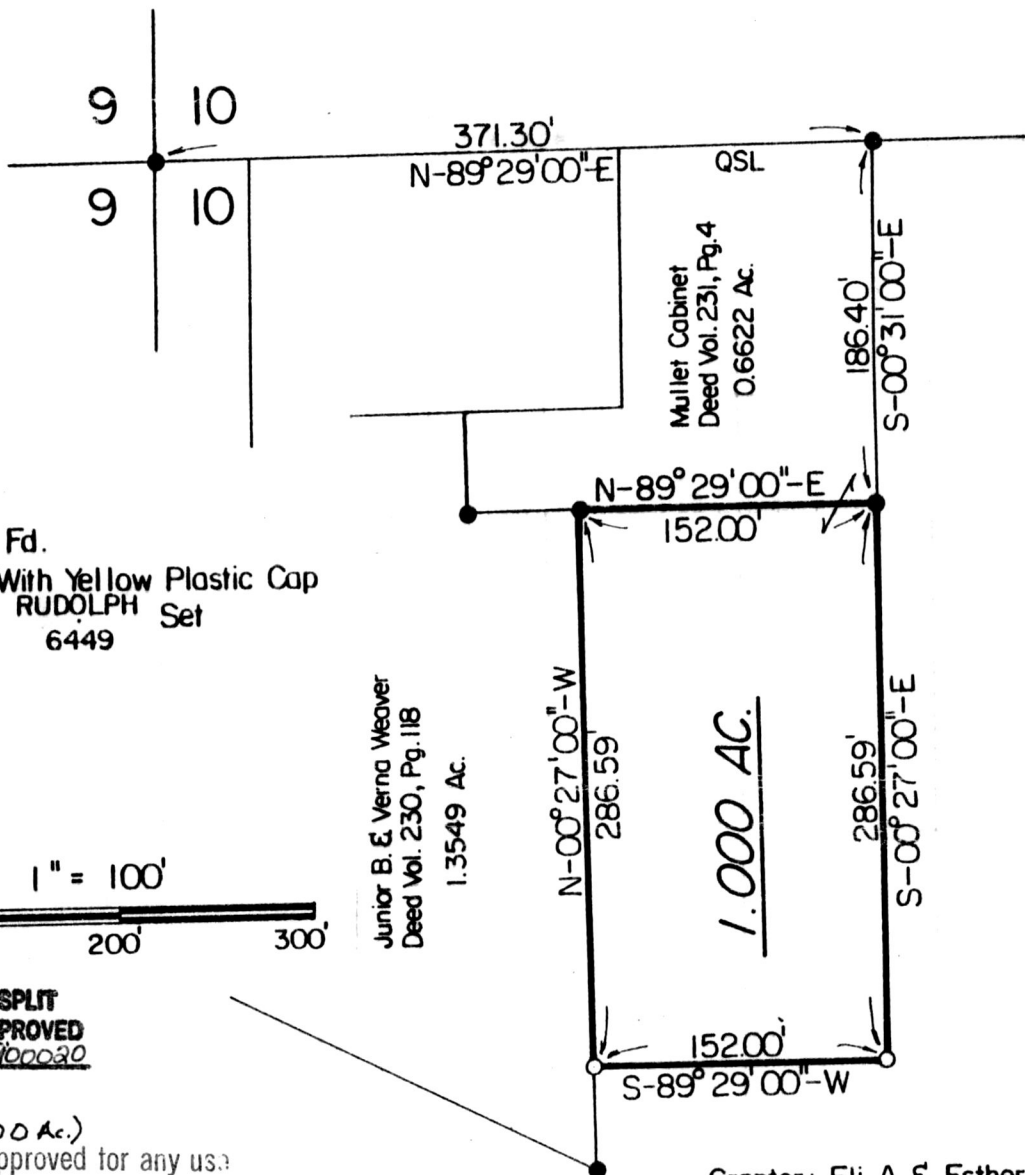

- Iron Pipe or Pin Fd.
- 5/8" x 30" Rebar With Yellow Plastic Cap  
 Marked RUDOLPH Set  
 6449

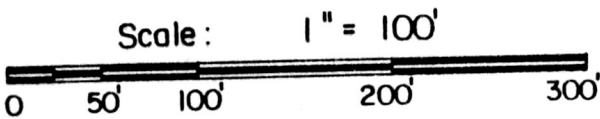

**SPLIT  
 APPROVED  
 # 900020**

(1.000 Ac.)  
 This plat not approved for any use  
 that generates wastewater.

*[Signature]* 2/21/90  
 Sanitarian Date

Grantor: Eli A. & Esther Miller  
 Deed Vol. 231, Pg. 30 &  
 Mart E. & Esther N. Miller  
 Deed Vol. 231, Pg. 38

I Certify This Survey And Plat To Be  
 Correct To The Best Of My Knowledge.

2-09-90  
 Date

*[Signature]*  
 Ronald G. Rudolph P.S. No. 6449  
 R.G. RUDOLPH SURVEYING, INC.  
 405 W. Liberty St.  
 Wooster, Ohio 44691



Job No. 3948

rec'd. FEB 27 1990  
 recorded FEB 28 1990

At 11:20 O'CLOCK A.M.

Holmes Co. Ohio Fee \$5.00

Plat Vol. 12 Pg. 381 Recorder *[Signature]*

**PLAT APPROVED**  
 2/26/90 B