

SALT CREEK TOWNSHIP LOT 19 IN 3RD QTR. OF T-10N : R-5W HOLMES COUNTY, OHIO

MILTON V. & MARY N. SHETLER
DEED VOL. 171 Pg. 369

* LEGEND *

- — IRON PIN FOUND
- ▲ — RAILROAD SPIKE FOUND
- — IRON CORNER SET
(5/8" REBAR WITH PLASTIC IDENTIFICATION CAP)

REFERENCE: SURVEY PLAT Vol. 11 Pg. 109
ALL BEARINGS ARE COMMON WITH SAME.



SCALE 1" = 100'

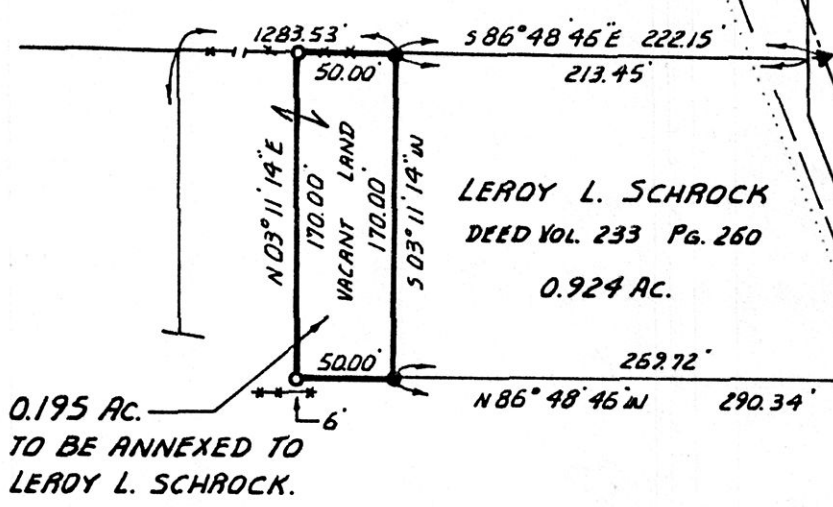
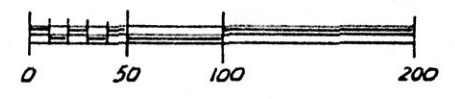

LEROY L. SCHROCK
DEED VOL. 233 Pg. 260
0.924 AC.

LEANDER A. & LIZZIE KEIM
DEED VOL. 175 Pg. 498
" " 226 " 423

JONAS D. & MARY GINGERICH
233 / 531

SPLIT APPROVED #900019

(0.254 Ac.)
This plat not approved for any use that generates wastewater.



THIS LINE IS 0.5' SOUTH OF WHITE BOARD FENCE.

TOTAL PARCEL = 1.000 AC.
VACANT LAND

MARION L. & FANNIE SCHROCK
DEED VOL. 209 Pg. 246

LEVI N. & LYDIAN SCHROCK
DEED VOL. 171 Pg. 441

39.688 AC.
- 0.924
- 0.195
- 0.746

37.823 AC. REMAIN

NOTE:
DEED VOL. 171 Pg. 450 & LAST PARAGRAPH Pg. 451.
ROY N. MAST & EMMA MAST

- TAX MAP INFORMATION -
AMANDA MAST AND MARY HOCHSTETLER
DEED VOL. 126 Pg. 41
" " 126 " 43

4.388 AC. (CALC.)
- 0.254

4.134 AC. REMAIN

AMANDA MAST DEED VOL. 171 Pg. 461

ATLEE N. & ELLA KAUFMAN
DEED VOL. 189 Pg. 616

DAN N. & NIVA BURKHOLDER
DEED VOL. 239 Pg. 97
176.88' DEED

LOT LINE 7

LOT LINE 7

LOT 19

LOT 19

I CERTIFY THIS SURVEY TO BE CORRECT TO THE BEST OF MY KNOWLEDGE.

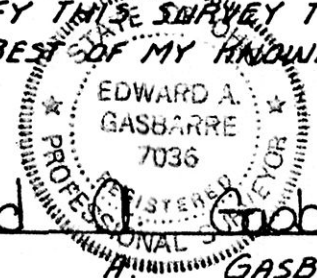

EDWARD A. GASBARRE P.S. 7036

REC'D. FEB 26 1990
AT 9:33 O'CLOCK AM
RECORDED FEB 27 1990
Plat VOL 12 PG. 379
Holmes Co. Ohio Fee: \$9.35
Richard Gasbarre Recorder

A.W. GASBARRE & ASSOCIATES, INC.
SURVEYING & MAPPING
401 S. MARKET ST.
WOOSTER, OHIO
P.O. BOX 44
44691
(216) 264 - 9499

PLAT APPROVED 2/23/90