

VOL 12 PAGE 374

CHKD. BY RGR DATE 8-2-79  
Revised 1-18-90

166794

JOB NO. 331

**SURVEY 0.240 & 0.493 ACRE PARCELS**  
N.W. Qtr. Fractional Section 2  
Twp. 14 Rng. 11  
Paint Township  
HOLMES COUNTY, OHIO

**SPLIT  
APPROVED**  
# 900015

(0.240 Ac.)  
This plat not approved for any use  
that generates wastewater.

*Sam Croup* 2/9/90  
Sanitarian Date  
Fannie E. Sarah Hershberger  
Vol. 208, Pg. 634  
0.44 Ac.

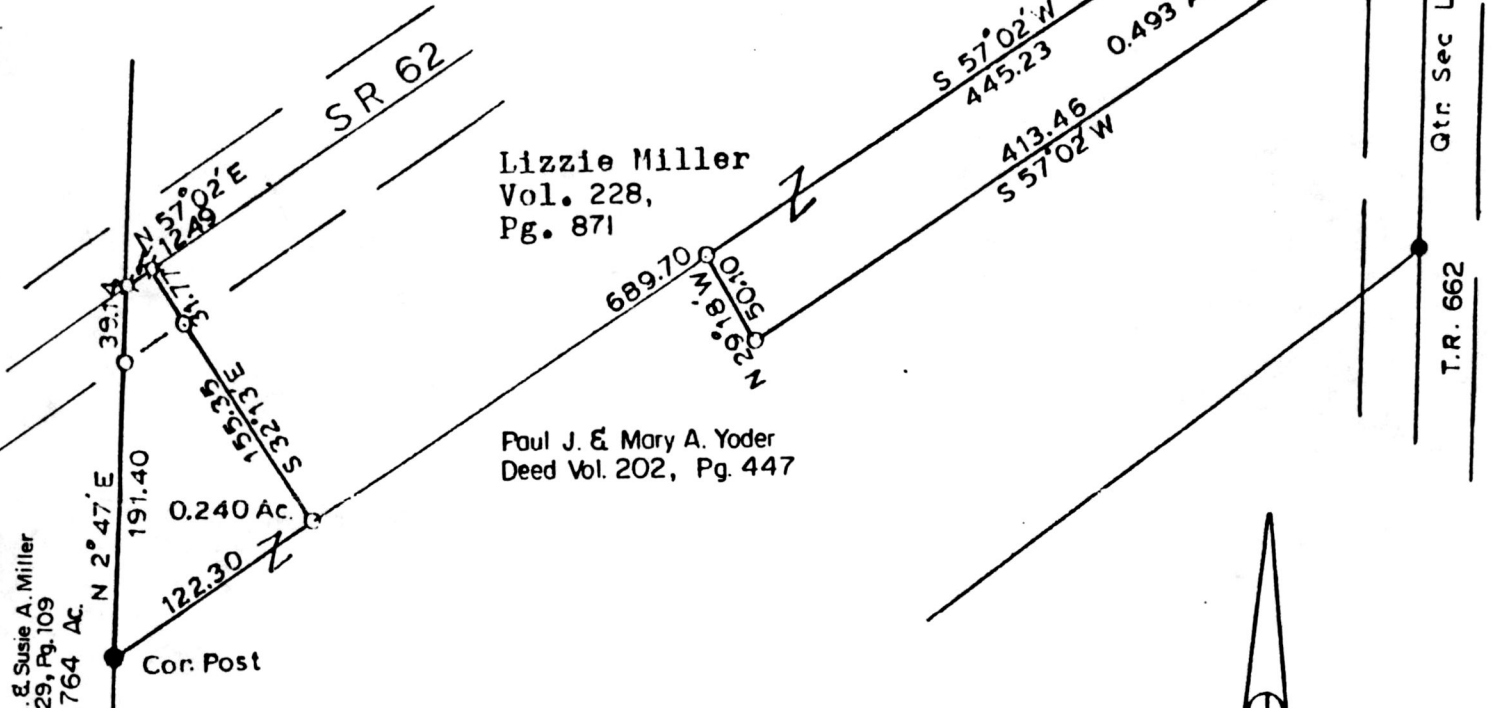

Lizzie Miller  
Vol. 228,  
Pg. 871

Paul J. & Mary A. Yoder  
Deed Vol. 202, Pg. 447

I certify this plat and survey to be correct  
to the best of my knowledge.

*Ronald G. Rudolph*  
Ronald G. Rudolph, R.S. 6449  
R. G. RUDOLPH SURVEYING INC.  
Wooster, Ohio

166794



1" = 100'  
● Iron Pin Found  
○ Iron Pin Set  
▲ RR Spike Set

rec'd. FEB 20 1990  
Recorded FEB 21 1990  
Plat Vol. 12 Pg. 374 Recorder Richard Hansen  
Deed Vol. 246 Page 265  
At 3:31 O'CLOCK P.M.  
Holmes Co. Ohio Fees 5.00  
FLAT APPROVED 2/20/90 B