

SURVEY of 0.014 Ac., 0.220 Ac., 0.220 Ac., & 0.214 Ac. PARCELS

NE QTR. Section 19
T-9-N, R-7-W
Hardy Township
Village of Millersburg
HOLMES COUNTY, OHIO

Grantor -
Milton C. & Helen M.
Cline
Vol. 115, Pg. 166



- - I.P. Fd.
- - I.P. Set

Scale: 1" = 50'

166619

Recorded FEB 05 1990

Recorded FEB 06 1990

Plat Vol. 12

AT 9:40 O'CLOCK AM

Holmes Co. Ohio Feet 5.00

Pg. 369 Recorder Richard Braven

INDEXED

MAY

Deed Vol. 246 Page 123

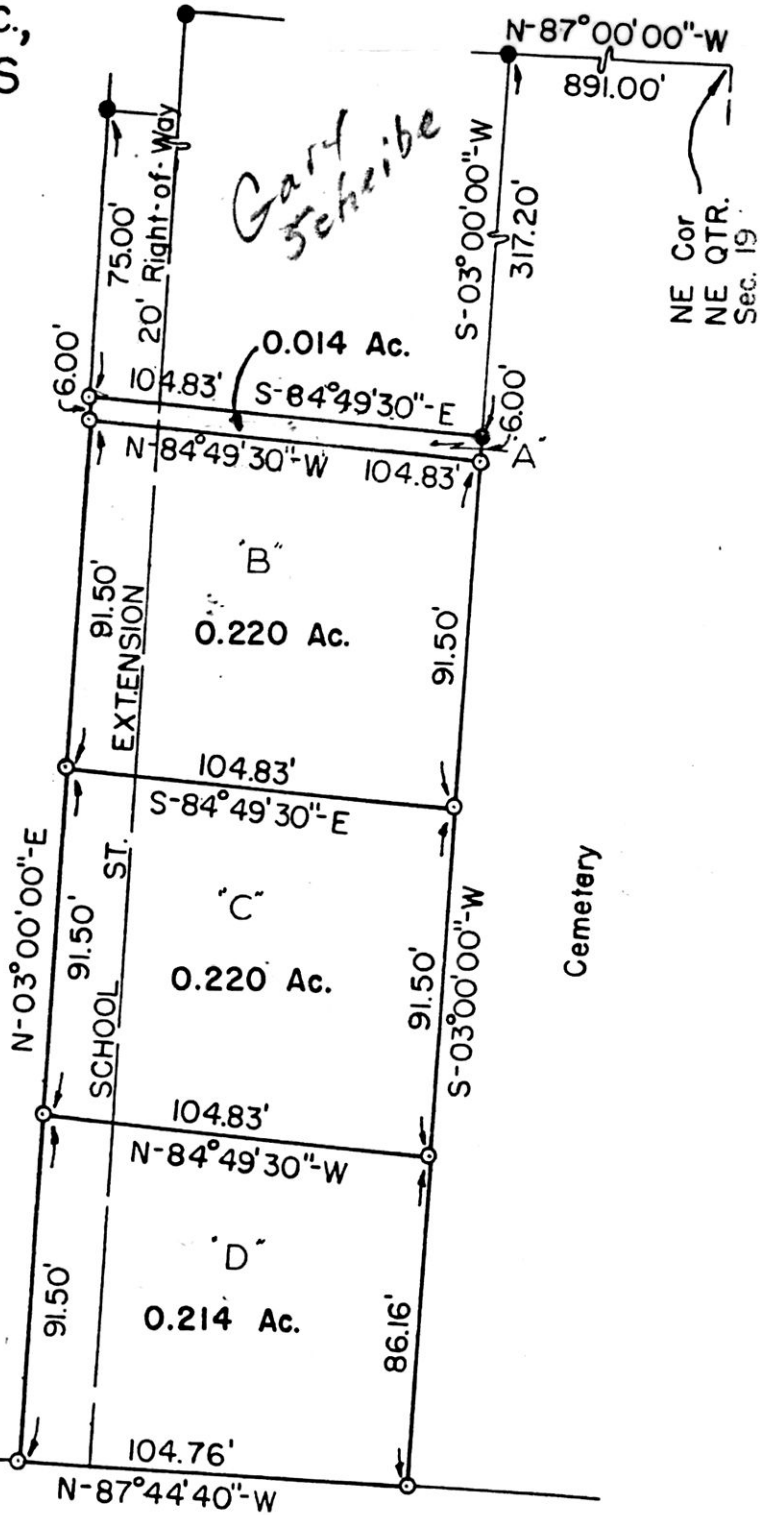

I Certify This Survey And Plat To Be Correct To The Best Of My Knowledge.

Ronald G. Rudolph
RONALD G. RUDOLPH

Ronald G. Rudolph - R.S. 6449
R.G. RUDOLPH SURVEYING, Inc.
Wooster and Millersburg, Ohio

LOT SPLIT APPROVED BY
MILLERSBURG VILLAGE

Jan. 8 1990
Mary Ellen Sigurd, clerk