

MAIN ST. 66'
589°43'46"E

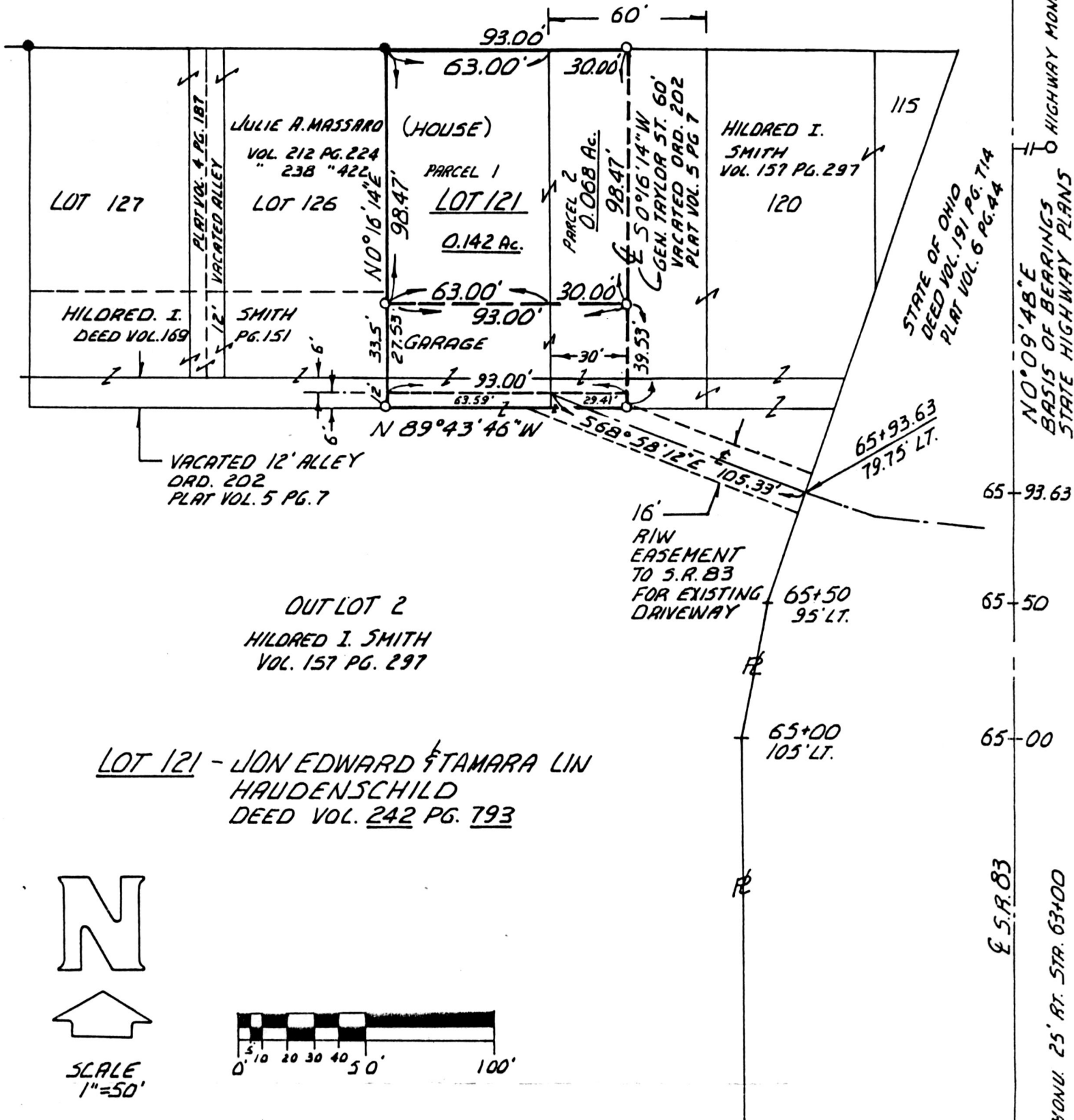

LOT 121 - JON EDWARD & TAMARA LIN
HAUDENSCHILD
DEED VOL. 242 PG. 793

- - STATE HIGHWAY MONUMENTS F.D.
- - IRON CORNERS F.D.
- - 5/8" x 30" CAPPED REBARs SET

I CERTIFY THIS SURVEY TO BE CORRECT TO THE
BEST OF MY KNOWLEDGE
NOV. 16th 1989

Ray W. Gasbarre
 RAY W. GASBARRE P.S. 4153 W. GASBARRE
 R.W. GASBARRE & ASSOC. INC. 153 P.
 401 S. MARKET ST. P.O. BOX 44
 WOOSTER, OHIO 44691
 PH. (216) 264-9499

(REVISED:
DEC. 21st 1989)

Rec'd. DEC 28 1989

Recorded DEC 29 1989

Plat Vol. 12 Pg. 354 Recorder Richard Gravenor

Deed Vol. 245 Pages 765 & 767

HIGHWAY MONU. 25' RT. STA. 67125
NO 09'48"E
BASIS OF BERRINGS
STATE HIGHWAY PLANS
65+93.63
65+50
65+00
E.S.R. 83
HIGHWAY MONU. 25' RT. STA. 63100