

166161

WASHINGTON TOWNSHIP
HOLMES COUNTY, OHIO
E. HALF, SEC. 4, T-19N, R-15W

- Iron Pin Found
- △ R.R. Spike Set
- Iron Pin Set - 5/8" Rebar With Yellow Cap Marked "LONG 7115"

Bearings Based On Plat Vol. 7 Pg. 585

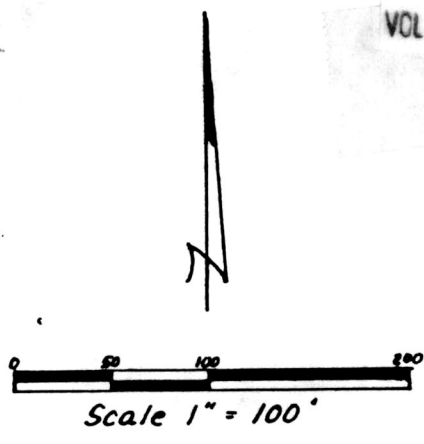

(0.230 Ac.)
This plat not approved for any use that generates wastewater.

John M. Group 12/13/89
Sanitarian Date

SPLIT APPROVED
890203

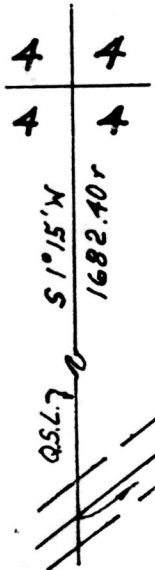

G.S. & C.K. Edwards
Vol. 211, Pg. 181

0.230 Ac.
For Annexation Only

William R. & Lorna Jean Shy
Deed Vol. 198, Pg. 489

Grantor: Dennis & Janet Fender
John & Cheryl Scherer
Vol. 198, Pg. 383 &
Vol. 210, Pg. 473

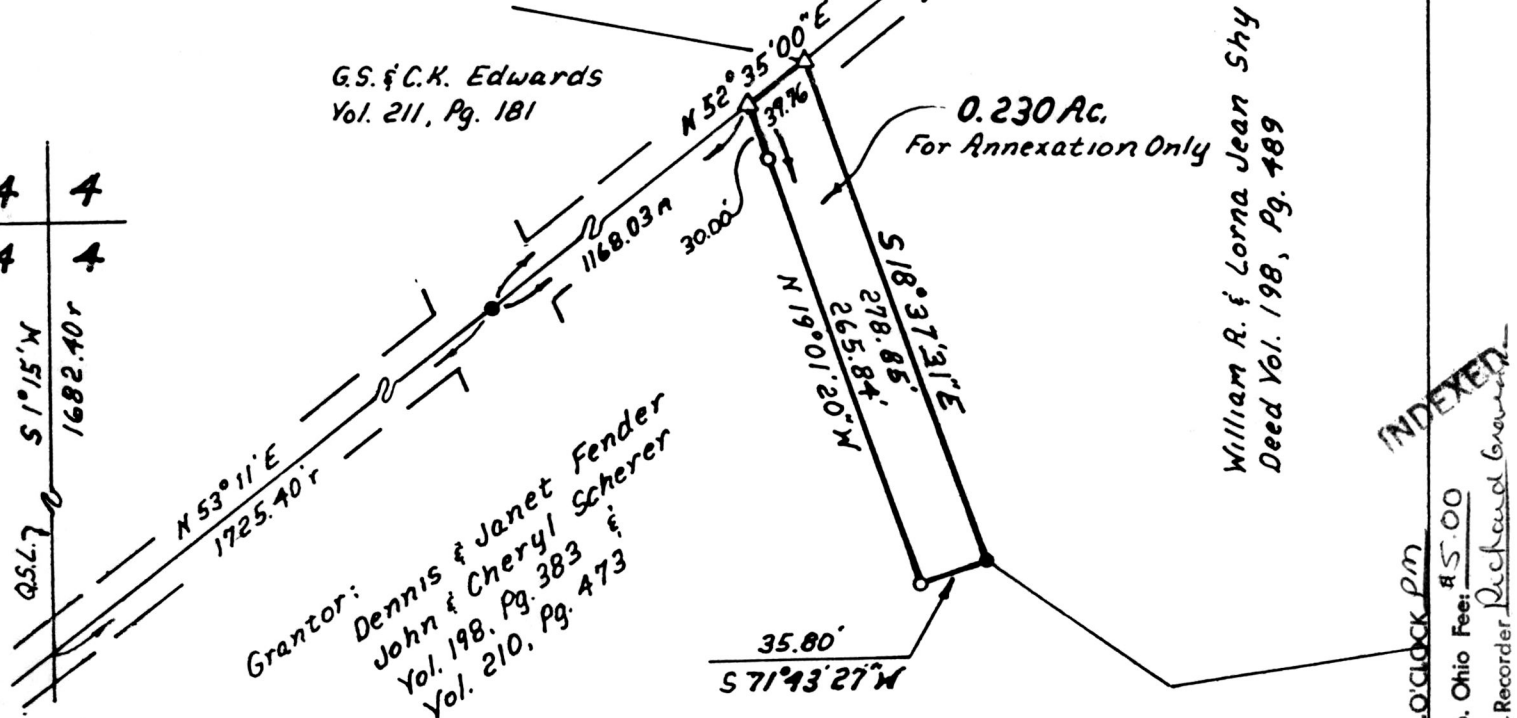

I Certify This Survey To Be Correct
To The Best Of My Knowledge

Donald G. Long Nov. 17, 1989
Donald G. Long P.S. 7115
LONG SURVEYING INC.
12524 Co. Rd. 6
Killbuck Ohio 44637



INDEXED

Rec'd. 12-15-89 AT 1:59 O'CLOCK PM
Recorded DEC 18 1989 Holmes Co. Ohio Fee: \$5.00
Plat Vol. 12 Pg. 351 Recorder Richard Granger