

PG. 55.00

JOHN L. & EDNA MILLER
6.579 acre tract
D.V. 225 P. 855

ANDY J.A. & KATIE ANN YODER
29.486 acre tract
D.V. 149 P. 591

(0.775 Ac.)

This plat not approved for any use
that generates wastewater.

John L. Yoder
Sanitarian Date 12/1/89

SPLIT
APPROVED
890200

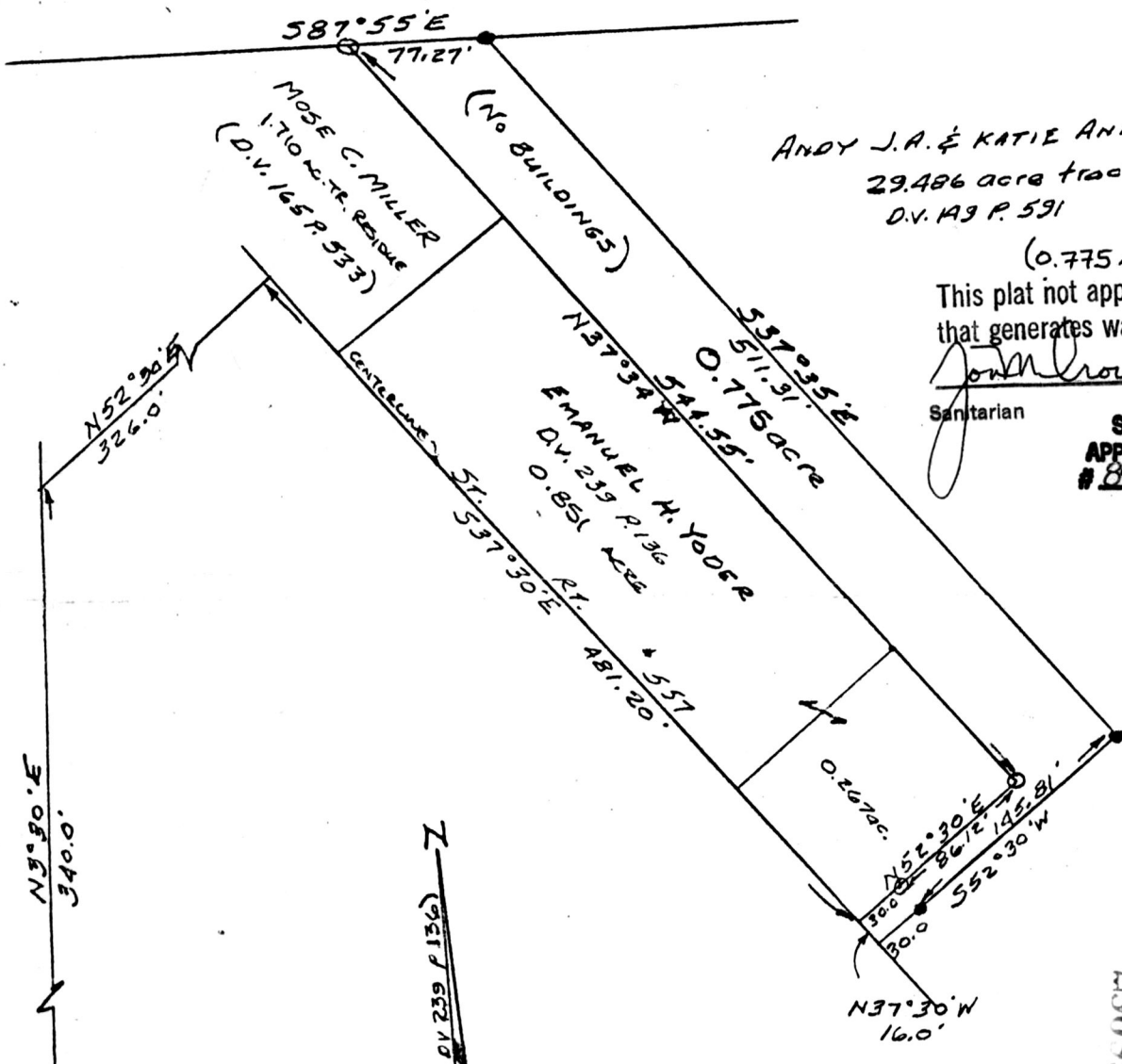

SW CORNER OF
N.W. QUARTER
SECTION 11

(ORIENTED TO D.V. 239 P. 136)

29.486 ACRE TRACT RESIDUE

- Denotes Iron Pin Found and used
- Denotes Thirty inch No 5 Rebar With Plastic Cap Set.

166067

Rec'd. DEC 7 1989 AT 3:15 O'CLOCK PM
Recorded DEC 8 1989 Holmes Co. Ohio Fee: \$5.00
Plat Vol. 12 Pg. 343 Recorder Richard Gravenor

MISKIMEN ENGINEERING & SURVEYING

CONSULTING ENGINEER & PROFESSIONAL LAND SURVEYORS

640 WEST HIGH AVENUE
NEW PHILADELPHIA, OHIO 44663

Plat of Survey for
ANDY J.A. YODER

CERTIFICATE OF SURVEYOR
I, the undersigned, hereby certify that this
map is true and correct.

David A. Skimen

Registered Surveyor No. 5970

Located in The N.W. Qr. of Sec. 11 in T8-R5
in Clark Twp. Holmes Co. Being a part
of a 29.486 acre tract (D.V. 149 P. 591).

Scale: 1 inch = 100 feet Date April 24, 1989

