

165900

WALNUT CREEK TWP.  
S.E. QTR SEC 13  
T-9N; R-5W  
HOLMES CO. OHIO

(4.541 A<sup>c</sup> SCHROCK to MILLER)

NORTH  
SCALE 1"=100'  
SW-3267

- STONE FD.
- I.P. FOUND
- I.P. SET.  
(S.J.L. INC.)

This plat not approved for any use that generates wastewater.

*J. M. Group* 1/11/89  
Sanitarian Date

ERVIN J. & CLARA SCHROCK

37.505 A<sup>c</sup> 169/180  
- 3.278  
34.227

7.80 A<sup>c</sup> 169/180  
- 1.263  
6.537

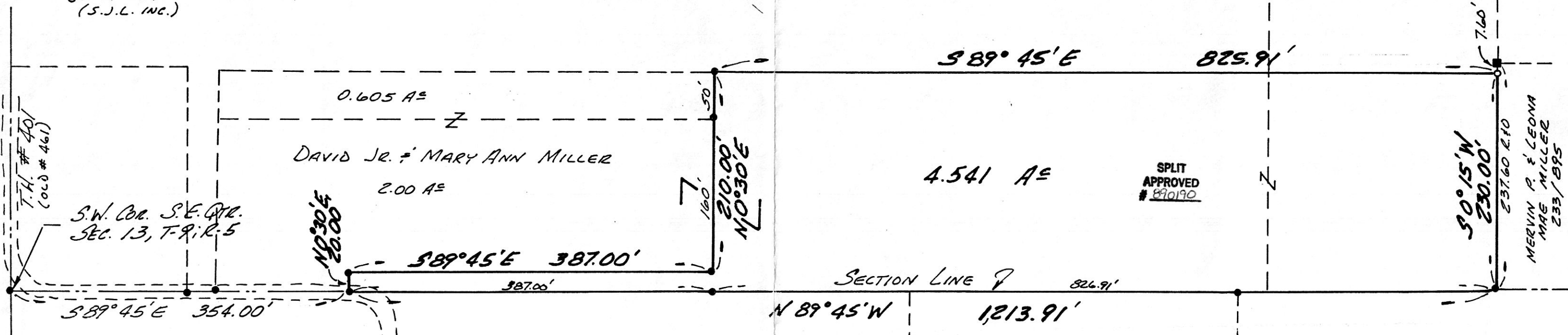

S.W. COR. S.E. QTR.  
SEC. 13, T-9N; R-5

DAVID JR. & MARY ANN MILLER

2.00 A<sup>c</sup>

4.541 A<sup>c</sup>

SPLIT APPROVED  
# 8910190

MERVIN P. & LEONA  
MAE MILLER  
2.33 A<sup>c</sup>

DISTANCES SHOWN HEREON ARE EXPRESSED IN FEET AND DECIMAL PARTS THEREOF, BEARINGS ARE TO AN ASSUMED MERIDIAN AND ARE USED TO EXPRESS ANGLES ONLY, IRON PINS OR MONUMENTS WERE FOUND OR SET AS INDICATED ALL OF WHICH I BELIEVE TO BE CORRECT TO THE BEST OF MY KNOWLEDGE & BELIEF.



BY *Virgil D. Landis* 12-22-88  
VIRGIL D. LANDIS. P.S. #6551 DATE

SHAFFER, JOHNSTON, LICHTENWALTER & ASSOCIATES, INC.  
CONSULTING ENGINEERS - SURVEYORS  
MANSFIELD OHIO WOOSTER

165900  
NOV 21 1989  
REGD.  
AT 12:15 O'CLOCK PM  
RECORDED NOV 22 1989  
Plat VOL 12 PG. 332  
Holmes Co. Ohio Fees \$9.35  
*Richard Yawer* Recorder